

# N8040 PADDOCK COURT, SHERWOOD, WI, 54169

<https://www.adashunjones.com>

N8040 PADDOCK  
Court, SHERWOOD,  
WI, 54169

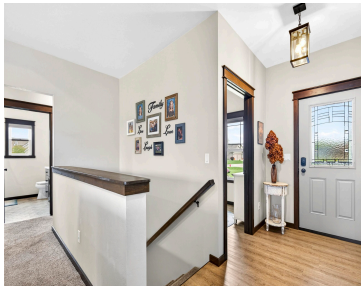

**\$525,000**

This gorgeous 4-bed, 3.1-bath Sherwood ranch home with 0.64-acre lot is waiting for you! The split-bedroom layout of the main floor opens into a large living room with tray ceiling and cozy gas fireplace. Next, step into the stunning kitchen with central island, pantry, & quartz counters. The dining area overlooks the verdant backyard. On...

• 2188 sq ft



**Kelly**  
LPT Realty



---

## Features

**Price per sq ft:** \$239.95

**Lot size, sq ft:** 27878 acres

**Year built:** 2018

**For Sale or Rent:** For Sale

**Architectural Style:** Ranch

**GarageYN:** No

**Heating:** Forced Air

**FireplaceYN:** No

**Lot Features:** Cul-De-Sac

**Amenities:** Dishwasher, Dryer, Microwave, Range, Refrigerator, Washer

**Below Grade Finished Area, sq ft:** 250

**Sewer:** Public Sewer

**Area, sq ft:** 2,188 sq ft

**Lot Size, acres:** 0.64

**Subdivision Name:** Mustang Acres

**Garage Spaces:** 3

**Parcel Number:** 179-27378

**AttachedGarageYN:** No

**Cooling:** Central Air

**PoolPrivateYN:** No

**Features:** At Least 1 Bathtub, Breakfast Bar, Cable Available, Electric, Gas, Hi-Speed Internet Availbl, Kitchen Island, Pantry, Split Bedroom, Two, Vaulted Ceiling(s), Walk-in Closet(s), Walk-in Shower, Wood/Simulated Wood Fl

**Above Grade Finished Area, sq ft:** 1938

**Water Source:** Public

**Tax Amount:** \$5,732.14

---

## Room Sizes

Main Level Bedroom 1 18x12 Bedroom 2 12x10 Bedroom 3 12x10 Kitchen 15x13 Living Room 18x14 Dining Room 12x10 Other Room 09x08 Lower Level Bedroom 4 12x12

---

## Building Details

**NewConstructionYN:** No

**Basement:** Full,Partial Fin. Non-contig,Sump Pump

**Exterior Material:** Brick, Vinyl Siding

**Parking:** Attached, Garage Door Opener, Heated Garage

---

## Agent Details

**Agent Full Name:** Kelly L. Davies

**Agent Email:** [kelly@kellydavieshomes.com](mailto:kelly@kellydavieshomes.com)