

N7881 HWY 180, PORTERFIELD, WI, 54159

https://www.adashunjones.com

N7881 HWY 180,  
PORTERFIELD, WI,  
54159

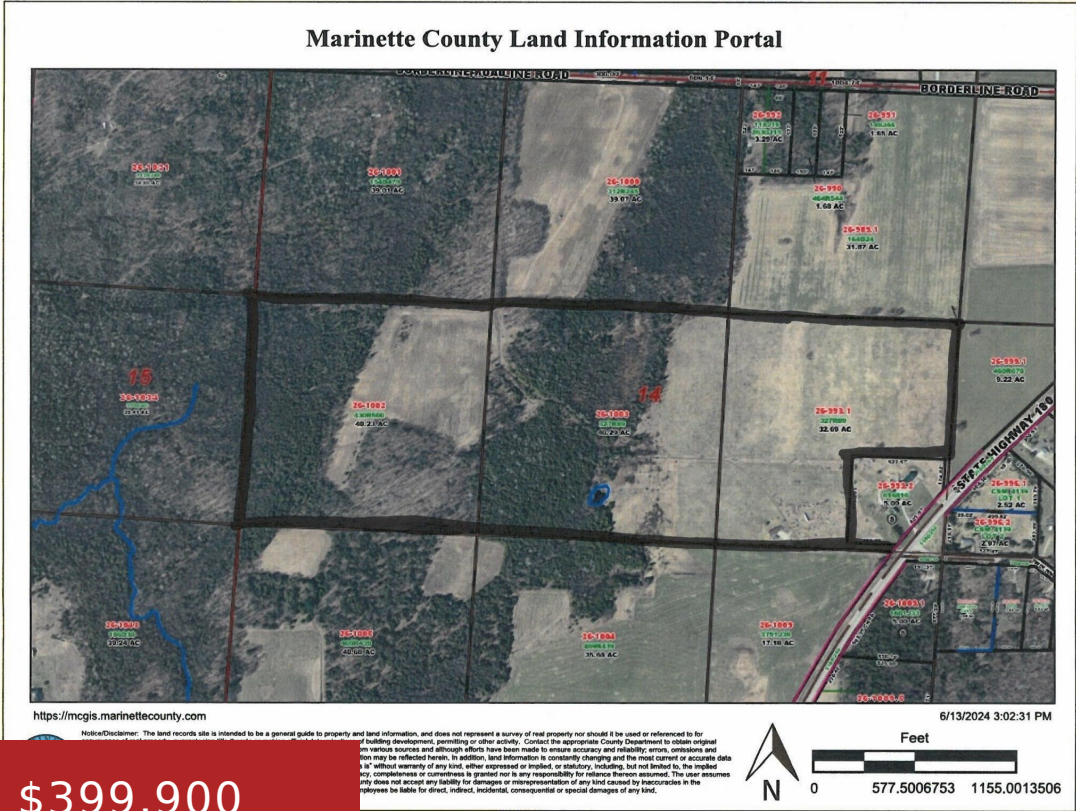

Three stacked parcels with a total of 113 acres. There's agricultural land as well as wooded land for hunting or trails! The front parcel has well, septic and electric. There's a house on a full basement. The house would need to be gutted to the studs or completely demolished. Unknown condition and type of well...

- Land
- Agricultural, Vacant Land/Acreage
- Closed

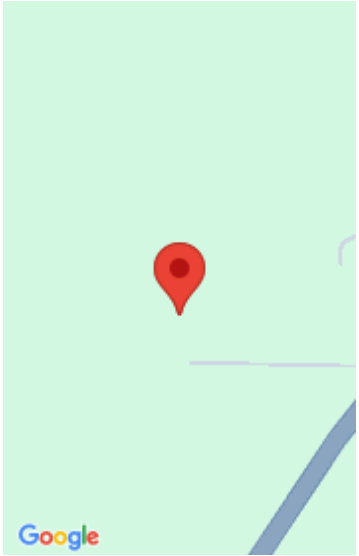

---

## Features

<b>GarageYN:</b> No	<b>AttachedGarageYN:</b> No
<b>FireplaceYN:</b> No	<b>PoolPrivateYN:</b> No
<b>Lot Features:</b> Rolling Slope, Rural - Not Subdivision, Wooded, Farm, Non-Working	<b>Utilities:</b> Electricity Available
<b>Tax Amount:</b> 3871.15	

---

## Amenities

<b>Waterfront available:</b> No	<b>Water Source:</b> Other
<b>Sewer:</b> Other	

---

## Building Details

**NewConstructionYN:** No