

N7795 MARSH LN, HORICON, WI, 53032-9784

https://www.adashunjones.com

N7795 MARSH LN,
HORICON, WI,
53032-9784

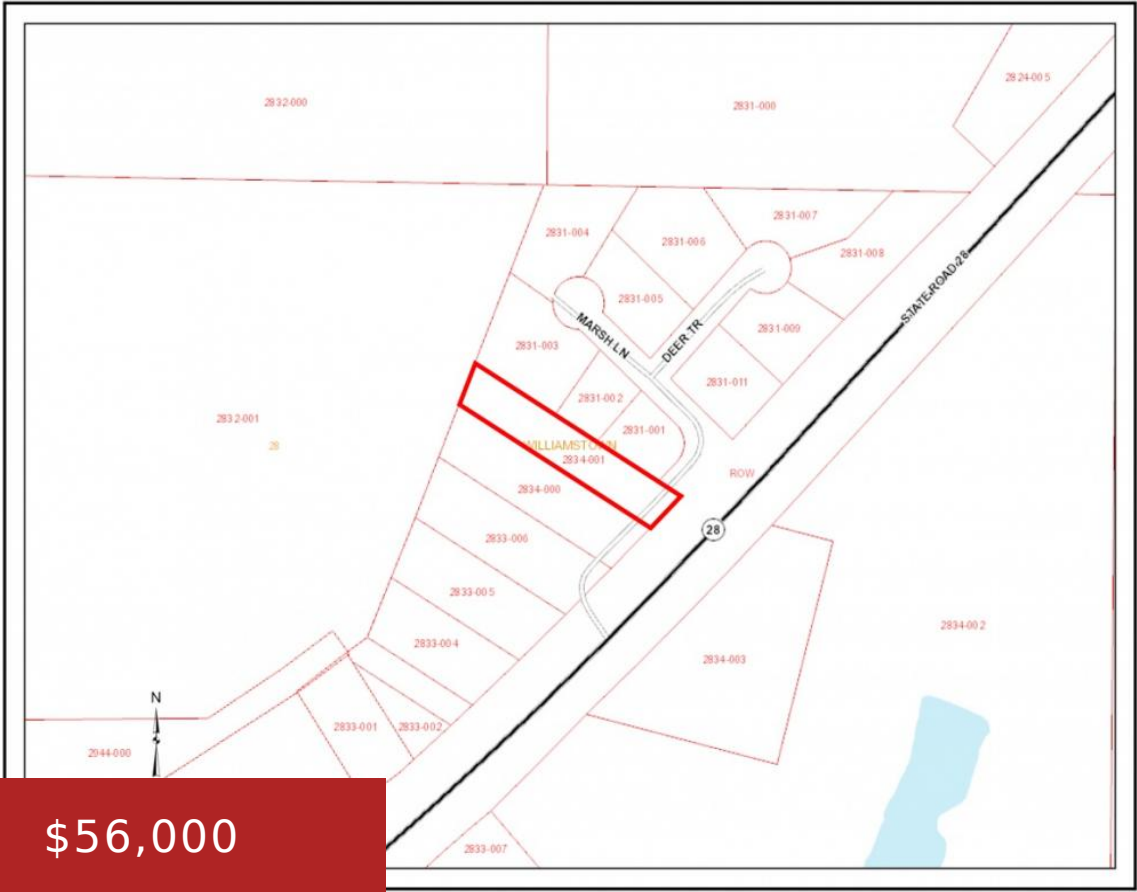

Build the home you've always wanted to! This scenic lot over 1 acre in size features beautiful views of the Horicon Marsh. Partially wooded lot and nestled in a cute subdivision along with 12 other developments. Very motivated seller, call today!

- Land
- Residential, Vacant Land/Acreage
- Closed



Steven
Adashun Jones, Inc.

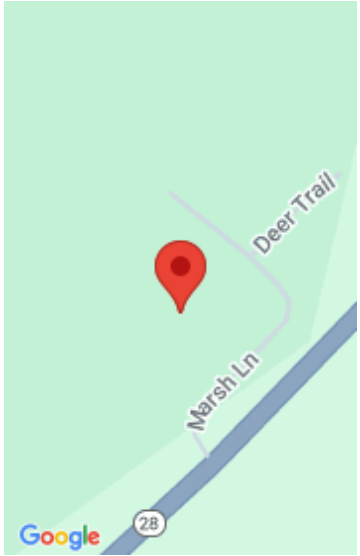

Features

GarageYN: No

FireplaceYN: No

Lot Features: Rolling Slope

Tax Amount: 510

AttachedGarageYN: No

PoolPrivateYN: No

Utilities: Electricity Available, Phone Available

Amenities

Waterfront available: No

Water Source: Shared Private Well Avail

Sewer: Conventional Septic-Instl

Building Details

NewConstructionYN: No

Agent Details

Agent Full Name: Steven Krueger

Agent Email: steven@adashunjones.com