

N7762 SANDY BEACH ROAD, FOND DU LAC, WI, 54935

https://www.adashunjones.com

N7762 SANDY
BEACH Road, FOND
DU LAC, WI, 54935



Beautifully updated 4bed/3bath home w/60' frontage on the highly sought after east shore of Lake Winnebago. Re-built from the foundation up in '99 -custom quilted maple kitchen cabinets, granite counters and rustic hickory floors throughout main level. Cherry flat panel walls in FR along with medrona burl wood custom built ent center, wood fp, granite...

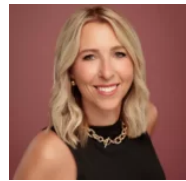

Christine
Adashun Jones, Inc.

- 4 beds
- 3 baths
- Residential
- Residential,Single Family Residence
- Closed
- 2552 sq ft

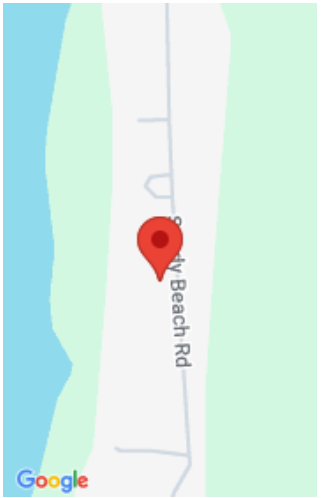

Features

| | |
|---|--|
| GarageYN: No | AttachedGarageYN: No |
| FireplaceYN: No | PoolPrivateYN: No |
| WindowFeatures: Skylight(s) | Features: Air Exchanger System,Central Vacuum,One,Water Softener-Own,Wood Burning |
| Above Grade Finished Area, sq ft: 2552 Tax Amount: 5766 | |
| Inclusions: Boat lift | |

Amenities

| | |
|----------------------------------|--|
| Waterfront available: Yes | Water Body Name: Winnebago |
| Cooling: Central Air | Amenities: Dishwasher,Dryer,Freezer,Microwave,Range,Refrigerator,Washer |
| Water Source: Well | Sewer: Public Sewer |

Room Sizes

| Room type | Dimensions | Level |
|-------------|------------|-------|
| Bedroom 1 | 16x19 | Upper |
| Bedroom 2 | 10x16 | Upper |
| Bedroom 3 | 10x15 | Upper |
| Bedroom 4 | 10x10 | Upper |
| Family Room | 10x11 | Main |
| Kitchen | 15x19 | Main |
| Living Room | 24x25 | Main |

Building Details

NewConstructionYN: No

ArchitecturalStyle: Contemporary

Heating: Forced Air, Zoned

Basement: Full

Exterior material: Vinyl Siding

Parking: Detached,Garage Door Opener,Tandem

Agent Details

Agent Full Name: Christine Whealon

Agent Email: christinewhealon@adashunjones.com