

N7668 STATE
HIGHWAY 180,
PORTERFIELD, WI,
54143

N7668 STATE HIGHWAY 180, PORTERFIELD, WI, 54143

<https://www.adashunjones.com>



\$479,000

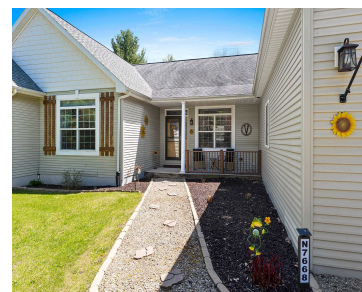

• 2184 sq ft

Nestled along 125 feet of the scenic Menominee River, 3bd, 2.5 bath with privacy. While the address may be located on a highway, the setting feels tucked away & peaceful with breathtaking river views that take center stage from nearly every angle of the home. The inviting four-season room allows you to relax year-round and...



Alissa

Fathom Realty, LLC

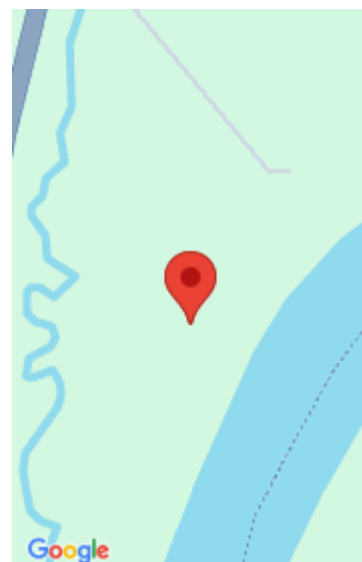

Features

Price per sq ft: \$219.32

Lot Size, acres: 1.57

For Sale or Rent: For Sale

Architectural Style: Ranch

Water Body Name: Menominee River

AttachedGarageYN: No

Cooling: Central Air

PoolPrivateYN: No

Amenities: Dishwasher, Dryer, Electric Range, Microwave, Range, Refrigerator, Washer

Water Source: Well

Tax Amount: \$3,835

Area, sq ft: 2,184 sq ft

Year built: 2008

Garage Spaces: 2

Parcel Number: 026-01182.015

GarageYN: No

Heating: Forced Air

FireplaceYN: No

Features: Formal Dining, Hi-Speed Internet Availbl, Pellet Stove, Walk-in Closet(s), Walk-in Shower

Above Grade Finished Area, sq ft: 2184

Sewer: Conventional Septic

Room Sizes

Main Level Bedroom 1 17x18 Bedroom 2 17x15 Bedroom 3 14x14 Formal Dining Room 12x15 Kitchen 15x15 Living Room 24x18 Dining Room 9x12 Other Room 16x21 Lower Level Unfinished 47x13 Unfinished 2 13x15

Building Details

NewConstructionYN: No

Basement: 8Ft+ Ceiling,Full,Partial Fin. Contiguous,Walk-Out Access

Exterior Material: Vinyl Siding

Parking: Attached, Garage Door Opener

Agent Details

Agent Full Name: Alissa L. Boucher

Agent Email: alissaboucher8@gmail.com