

<https://www.adashunjones.com>



Architectural floor plan of the first floor of the 'New House' by Peter Zumthor. The plan shows a complex arrangement of rooms including a large hall, a staircase, a kitchen, a dining area, and several bedrooms. Dimensions are provided for various rooms and overall sections. A detailed section drawing is included on the right side of the plan.

SECTION 1-1

SECTION 2-2

SECTION 3-3

SECTION 4-4

SECTION 5-5

SECTION 6-6

SECTION 7-7

SECTION 8-8

SECTION 9-9

SECTION 10-10

SECTION 11-11

SECTION 12-12

SECTION 13-13

SECTION 14-14

SECTION 15-15

SECTION 16-16

SECTION 17-17

SECTION 18-18

SECTION 19-19

SECTION 20-20

SECTION 21-21

SECTION 22-22

SECTION 23-23

SECTION 24-24

SECTION 25-25

SECTION 26-26

SECTION 27-27

SECTION 28-28

SECTION 29-29

SECTION 30-30

SECTION 31-31

SECTION 32-32

SECTION 33-33

SECTION 34-34

SECTION 35-35

SECTION 36-36

SECTION 37-37

SECTION 38-38

SECTION 39-39

SECTION 40-40

SECTION 41-41

SECTION 42-42

SECTION 43-43

SECTION 44-44

SECTION 45-45

SECTION 46-46

SECTION 47-47

SECTION 48-48

SECTION 49-49

SECTION 50-50

SECTION 51-51

SECTION 52-52

SECTION 53-53

SECTION 54-54

SECTION 55-55

SECTION 56-56

SECTION 57-57

SECTION 58-58

SECTION 59-59

SECTION 60-60

SECTION 61-61

SECTION 62-62

SECTION 63-63

SECTION 64-64

SECTION 65-65

SECTION 66-66

SECTION 67-67

SECTION 68-68

SECTION 69-69

SECTION 70-70

SECTION 71-71

SECTION 72-72

SECTION 73-73

SECTION 74-74

SECTION 75-75

SECTION 76-76

SECTION 77-77

SECTION 78-78

SECTION 79-79

SECTION 80-80

SECTION 81-81

SECTION 82-82

SECTION 83-83

SECTION 84-84

SECTION 85-85

SECTION 86-86

SECTION 87-87

SECTION 88-88

SECTION 89-89

SECTION 90-90

SECTION 91-91

SECTION 92-92

SECTION 93-93

SECTION 94-94

SECTION 95-95

SECTION 96-96

SECTION 97-97

SECTION 98-98

SECTION 99-99

SECTION 100-100

SECTION 101-101

SECTION 102-102

SECTION 103-103

SECTION 104-104

SECTION 105-105

SECTION 106-106

SECTION 107-107

SECTION 108-108

SECTION 109-109

SECTION 110-110

SECTION 111-111

SECTION 112-112

SECTION 113-113

SECTION 114-114

SECTION 115-115

SECTION 116-116

SECTION 117-117

SECTION 118-118

SECTION 119-119

SECTION 120-120

SECTION 121-121

SECTION 122-122

SECTION 123-123

SECTION 124-124

SECTION 125-125

SECTION 126-126

SECTION 127-127

SECTION 128-128

SECTION 129-129

SECTION 130-130

SECTION 131-131

SECTION 132-132

SECTION 133-133

SECTION 134-134

SECTION 135-135

SECTION 136-136

SECTION 137-137

SECTION 138-138

SECTION 139-139

SECTION 140-140

SECTION 141-141

SECTION 142-142

SECTION 143-143

SECTION 144-144

SECTION 145-145

SECTION 146-146

SECTION 147-147

SECTION 148-148

SECTION 149-149

SECTION 150-150

SECTION 151-151

SECTION 152-152

SECTION 153-153

SECTION 154-154

SECTION 155-155

SECTION 156-156

SECTION 157-157

SECTION 158-158

SECTION 159-159

SECTION 160-160

SECTION 161-161

SECTION 162-162

SECTION 163-163

SECTION 164-164

SECTION 165-165

SECTION 166-166

SECTION 167-167

SECTION 168-168

SECTION 169-169

SECTION 170-170

SECTION 171-171

SECTION 172-172

SECTION 173-173

SECTION 174-174

SECTION 175-175

SECTION 176-176

SECTION 177-177

SECTION 178-178

SECTION 179-179

SECTION 180-180

SECTION 181-181

SECTION 182-182

SECTION 183-183

SECTION 184-184

SECTION 185-185

SECTION 186-186

SECTION 187-187

SECTION 188-188

SECTION 189-189

SECTION 190-190

SECTION 191-191

SECTION 192-192

SECTION 193-193

SECTION 194-194

SECTION 195-195

SECTION 196-196

SECTION 197-197

SECTION 198-198

SECTION 199-199

SECTION 200-200

SECTION 201-201

SECTION 202-202

SECTION 203-203

SECTION 204-204

SECTION 205-205

SECTION 206-206

SECTION 207-207

SECTION 208-208

SECTION 209-209

SECTION 210-210

SECTION 211-211

SECTION 212-212

SECTION 213-213

SECTION 214-214

SECTION 215-215

SECTION 216-216

SECTION 217-217

SECTION 218-218

SECTION 219-219

SECTION 220-220

SECTION 221-221

SECTION 222-222

SECTION 223-223

SECTION 224-224

SECTION 225-225

SECTION 226-226

SECTION 227-227

SECTION 228-228

SECTION 229-229

SECTION 230-230

SECTION 231-231

SECTION 232-232

SECTION 233-233

SECTION 234-234

SECTION 235-235

SECTION 236-236

SECTION 237-237

SECTION 238-238

SECTION 239-239

SECTION 240-240

SECTION 241-241

SECTION 242-242

SECTION 243-243

SECTION 244-244

SECTION 245-245

SECTION 246-246

SECTION 247-247

SECTION 248-248

SECTION 249-249

SECTION 250-250

SECTION 251-251

SECTION 252-252

SECTION 253-253

SECTION 254-254

SECTION 255-255

SECTION 256-256

SECTION 257-257

SECTION 258-258

SECTION 259-259

SECTION 260-260

SECTION 261-261

SECTION 262-262

SECTION 263-263

SECTION 264-264

SECTION 265-265

SECTION 266-266

SECTION 267-267

SECTION 268-268

SECTION 269-269

SECTION 270-270

SECTION 271-271

SECTION 272-272

SECTION 273-273

SECTION 274-274

SECTION 275-275

SECTION 276-276

SECTION 277-277

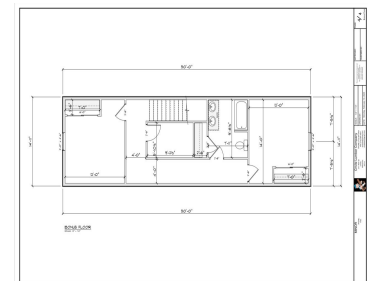

- 3 beds
- 3 baths
- Residential
- Residential
- Active
- 2605 sq ft

Venture Real Estate Co

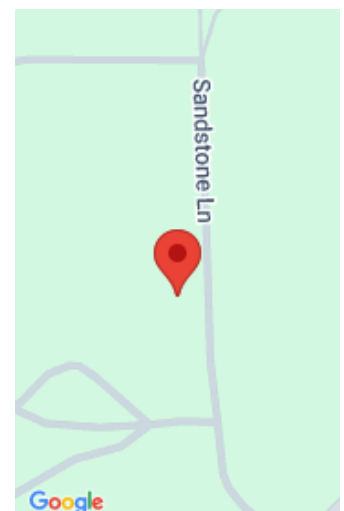

Features

GarageYN: No	AttachedGarageYN: No
FireplaceYN: No	PoolPrivateYN: No
Lot Features: Rural - Subdivision, Wooded	Features: Gas,One,Pantry
Above Grade Finished Area, sq ft: 2605	Tax Amount: 332.61
Inclusions: Stove, Refridgerator, Microwave, Dishwasher	Exclusions: Sellers Personal Property/Construction equipment/tools

Amenities

Waterfront available: No	Amenities: Dishwasher,Microwave,Range/Oven,Refrigerator
Water Source: Private Well	Sewer: Conventional Septic

Room Sizes

Room type	Dimensions	Level
Bedroom 1	13x11	Main
Bedroom 2	14x12	Upper
Bedroom 3	14x12	Upper
Kitchen	13x18	Main
Living Or Great Room	16x18	Main
Other Room	4x6	Main

Building Details

NewConstructionYN: No	ArchitecturalStyle: Ranch
Heating: Central A/C, Forced Air, In Floor Heat, Zoned	Basement: None
Exterior material: Fiber Cement	Parking: Attached,Heated,Opener Included

Agent Details

Agent Full Name: Kathryn Conard	Agent Email: kconardrealestate@gmail.com
--	---