

N7051 EVERGLADE ROAD 52, GREENVILLE, WI, 54942

https://www.adashunjones.com

N7051 EVERGLADE
Road 52,
Greenville, WI,
54942

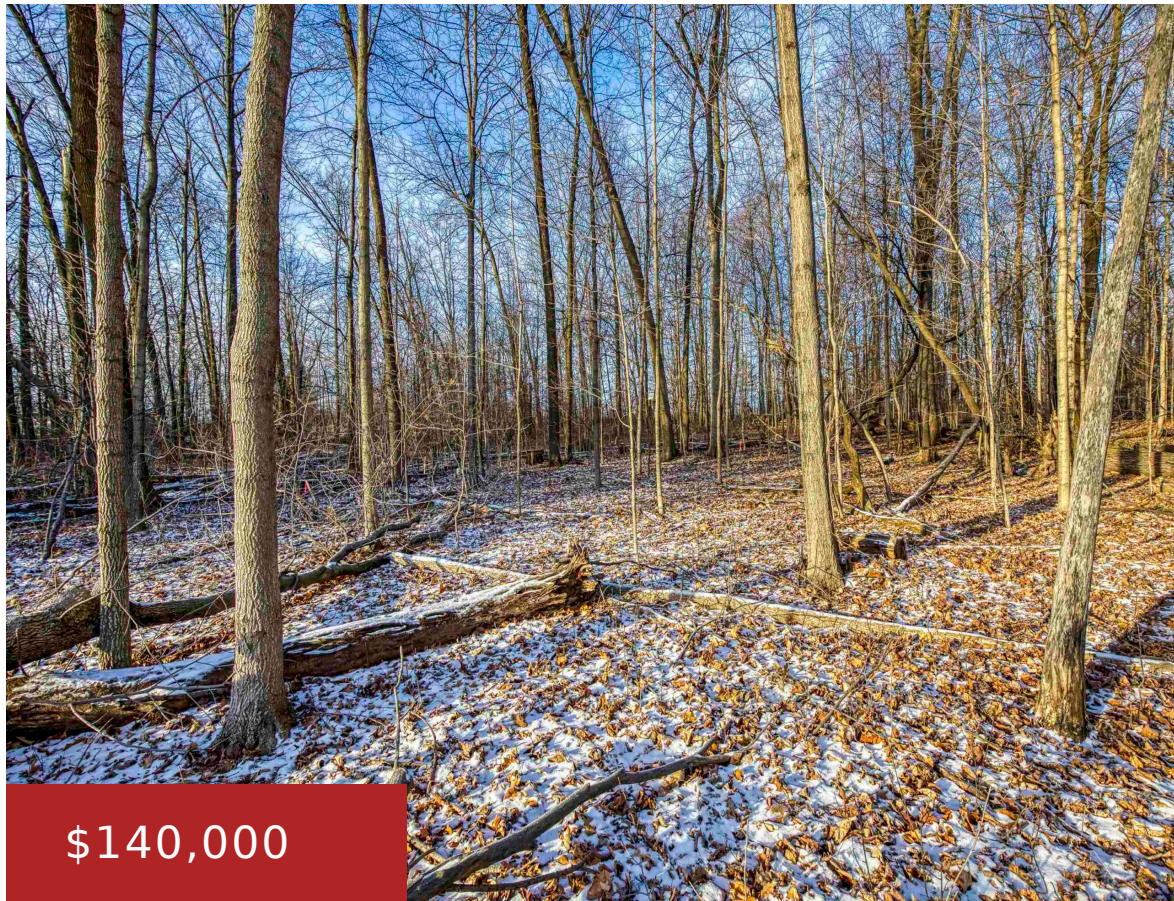

\$140,000

Prime 1.02-Acre Wooded Lot in Desirable Country Meadows Subdivision. Discover the perfect blend of tranquility and convenience with this stunning 1.02-acre wooded lot located in this highly sought-after area. Nestled among mature trees, this expansive property offers the ideal setting to build your dream home while enjoying privacy, natural beauty, and a serene atmosphere. Located...



Kelly
LPT Realty



Becki
LPT Realty

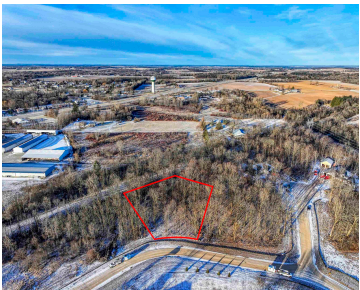

- Land
- Residential,Vacant Land/Acreage
- Closed

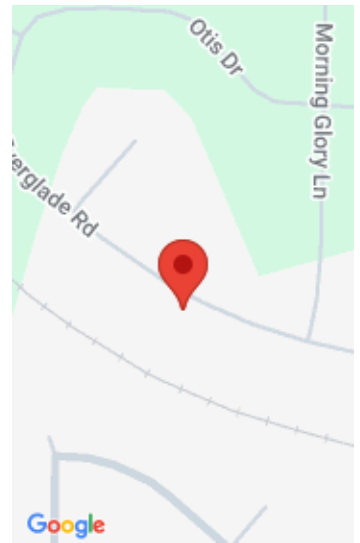

Features

GarageYN: No

AttachedGarageYN: No

FireplaceYN: No

PoolPrivateYN: No

Lot Features: Rural - Subdivision

Utilities: Cable Available, Electricity Available, Natural Gas Available

Tax Amount: 364.94

Amenities

Waterfront available: No

Water Source: Public

Sewer: Public Sewer

Building Details

NewConstructionYN: No

Agent Details

Agent Full Name: Kelly L Davies

Agent Email: kelly@kellydavieshomes.com