

N6888 LEE OELKE COURT, FOND DU LAC, WI, 54937

https://www.adashunjones.com

N6888 LEE OELKE
Court, FOND DU
LAC, WI, 54937



\$389,900

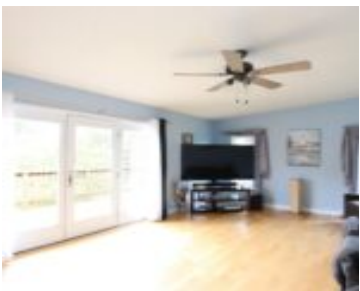

Dreamy country property! Fall in love with this home tucked away, last home on the dead end court, right outside of Whispering Springs. Beautiful kitchen with sparkly granite counters & new appliances, huge primary suite with newly renovated full bath, open concept kitchen/dining/living areas, large multi-tiered deck, Michael Phelps swim spa with new cover, and...

- 4 beds
- 3 baths
- Residential
- Residential,Single Family Residence
- Closed
- 2819 sq ft



Listing
Adashun Jones, Inc.



Amy
Adashun Jones, Inc.

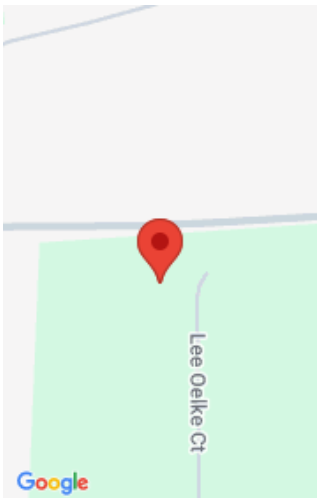

Features

GarageYN: No	AttachedGarageYN: No
FireplaceYN: No	PoolPrivateYN: No
Spa Features: Bath	PoolFeatures: Above Ground
Lot Features: Adjacent to Golf Course, Cul-De-Sac	Features: At Least 1 Bathtub,Breakfast Bar,Gas,Hi-Speed Internet Availbl,Kitchen Island,One
Above Grade Finished Area, sq ft: 1904	Below Grade Finished Area, sq ft: 915
Tax Amount: 3889.73	

Amenities

Waterfront available: No	Cooling: Central Air
Amenities: Dishwasher,Range,Refrigerator	Water Source: Well
Sewer: Conventional Septic	

Room Sizes

Room type	Dimensions	Level
Living Room	20x13	Main
Dining Room	9x13	Main
Other Room	20x13	Lower
Other Room 2	13x11	Lower
Other Room 3	8x10	Lower
Bedroom 1	16x22	Upper
Bedroom 2	9x13	Main
Bedroom 3	13x10	Main
Bedroom 4	10x13	Lower
Kitchen	12x16	Main

Building Details

NewConstructionYN: No

Basement: Full,Full Sz Windows Min 20x24,Partial Fin.
Contiguous,Walk-Out Access

Parking: Attached,Garage Door Opener

Heating: Forced Air

Exterior material: Vinyl
Siding