

N6832 S FOREST HAVEN ROAD, SHAWANO, WI, 54166-0000

<https://www.adashunjones.com>

N6832 S FOREST HAVEN ROAD, SHAWANO, WI, 54166-0000



\$375,000

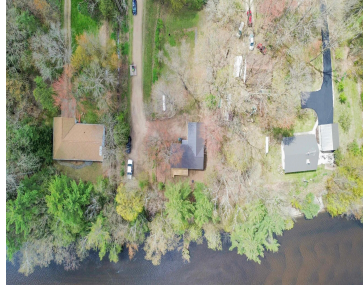

Waterfront Wolf River retreat! Renovated and ready to offer the perfect blend of relaxation, recreation, and year-round comfort. Situated on .39 acres with 80 ft of frontage, enjoy the sandy shoreline ideal for swimming, fishing, or simply enjoying the peaceful views. The elongated driveway leads you home to an inviting setting. Take in the views...

• 880 sq ft



Quinn
Berkshire Hathaway HS Lakes & Land Real Estate

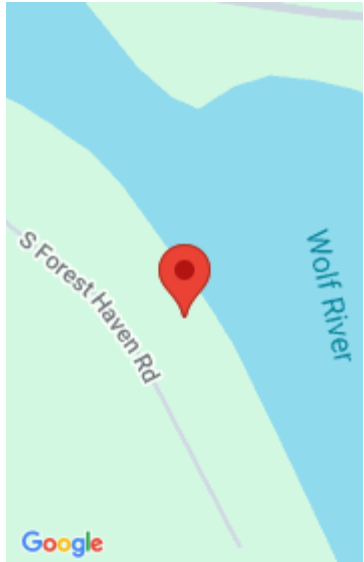

Features

Price per sq ft: \$426.14
Lot Size, acres: 0.39
For Sale or Rent: For Sale
Architectural Style: Ranch
Water Body Name: Wolf River
AttachedGarageYN: No
FireplaceYN: No
Features: None, Wood/Simulated Wood Fl
Above Grade Finished Area, sq ft: 880
Sewer: Septic Mound

Area, sq ft: 880 sq ft
Year built: 1948
Garage Spaces: 2
Parcel Number: 040650500080
GarageYN: No
Cooling: Central Air
PoolPrivateYN: No
Amenities: Dryer, Microwave, Refrigerator, Washer
Water Source: Well
Tax Amount: \$1,890

Room Sizes

Main Level Bedroom 1 14X8 Bedroom 2 9x10 Kitchen 12X14 Living Room 16X9 Dining Room 7X15

Building Details

NewConstructionYN: No
Exterior Material: Vinyl Siding

Basement: Full
Parking: Attached

Agent Details

Agent Full Name: Quinn P. Tolan
Agent Email: quinntolan.realestate@gmail.com

Open House

05/16/2611:00 to 13:00