

N6512 STATE ROAD 22, WILD ROSE, WI, 54984-6113

<https://www.adashunjones.com>

N6512 STATE ROAD
22, WILD ROSE, WI,
54984-6113



\$499,999

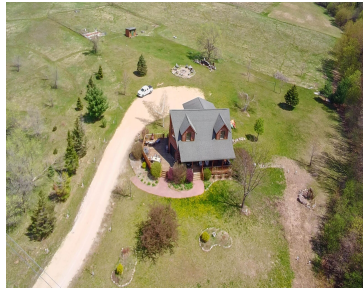

Stunning 1.5-story log home featuring a dramatic great room with soaring cathedral ceilings and floor-to-ceiling windows that open to a spacious deck—perfect for entertaining. A welcoming covered front porch offers the perfect spot to relax in the shade. Set on 7+ acres, the property includes a fenced garden, firepit, and ample space for animals or...

• 2916 sq ft



Justin
Real Pro

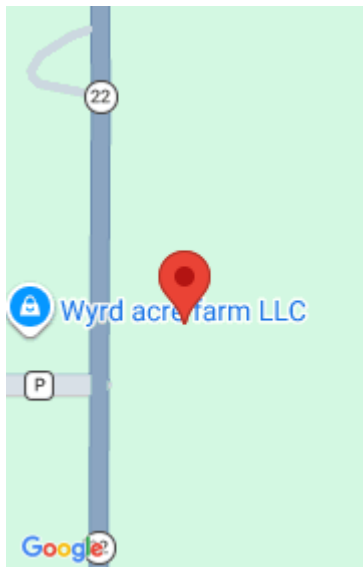

Features

Price per sq ft: \$171.47

Lot size, sq ft: 325001 acres

Year built: 2006

Garage Spaces: 2

Parcel Number: 032007330210

AttachedGarageYN: No

Cooling: Central Air

PoolPrivateYN: No

ExteriorFeatures: LP Tank - Owned

Lot Features: Horses Allowed, Rural - Not Subdivision

Amenities: Dishwasher, Disposal, Electric Oven, Electric Range, Microwave, Range, Refrigerator

Below Grade Finished Area, sq ft: 884

Sewer: Conventional Septic

Area, sq ft: 2,916 sq ft

Lot Size, acres: 7.4

For Sale or Rent: For Sale

Architectural Style: Log

GarageYN: No

Heating: Forced Air

FireplaceYN: No

Security Features: Security System

PoolFeatures: LP Tank - Owned

Features: At Least 1 Bathtub, Breakfast Bar, Pellet Stove, Split Bedroom, Vaulted Ceiling(s), Walk-in Closet(s), Wood/Simulated Wood Fl

Above Grade Finished Area, sq ft: 2032

Water Source: Well

Tax Amount: \$5,057.98

Room Sizes

Main Level Bedroom 1 15x13 Kitchen 12x10 Living Room 20x15 Dining Room 12x11 Other Room 2 10x6 Upper Level Bedroom 2 20x15 Other Room 10x8 Lower Level Bedroom 3 12x11 Bedroom 4 16x9 Family Room 19x17

Building Details

NewConstructionYN: No

Exterior Material: Log, LP Tank - Owned

Basement: Full,Partial Fin. Contiguous

Parking: Attached, Garage Door Opener

Agent Details

Agent Full Name: Justin N. Bechard

Agent Email: realprowisconsin@gmail.com