

N6502 TWELVE CORNERS ROAD, BLACK CREEK, WI,
54106

https://www.adashunjones.com

N6502 TWELVE
CORNERS Road,
Black Creek, WI,
54106

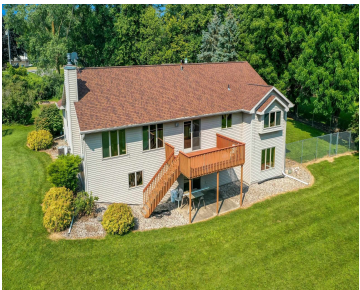

Complete privacy & accessibility to your own slice of heaven come with this walk out ranch home set on 40 acres. Property includes (2) 20 acre parcels. The home sits on a 20 acre parcel & an adjoining 20 acre parcel #010019900 is included. Perfect hunting land w/trails & pond or just enjoy hiking on...



Jean
RE/MAX 24/7 Real Estate, LLC

- 3 beds
- 3 baths
- Residential
- Residential
- Closed
- 3738 sq ft

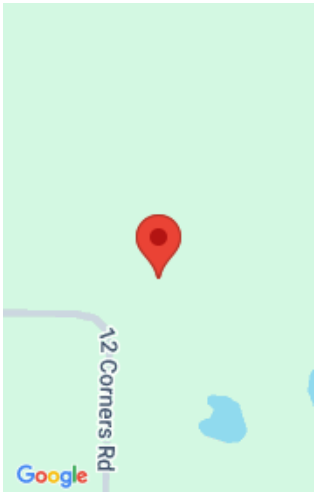

Features

GarageYN: No

FireplaceYN: No

ExteriorFeatures: Deck

Features: One,Split Bedroom,Walk-in Closet(s),Walk-in Shower,Water Softener-Own,Wood Burning

Below Grade Finished Area, sq ft: 1602

Inclusions: stove, refrigerator, microwave, dishwasher, washer, dryer LP tank & water softener

AttachedGarageYN: No

PoolPrivateYN: No

Lot Features: Wooded

Above Grade Finished Area, sq ft: 2136

Tax Amount: 7142.68

Amenities

Waterfront available: No

Water Source: Private Well

Amenities: Dishwasher,Dryer,Microwave,Refrigerator,Washer

Sewer: Septic Tank

Room Sizes

Room type	Dimensions	Level
Bedroom 1	16x19	Main
Bedroom 2	11x15	Main
Bedroom 3	12x15	Main
Family Room	58x19	Lower
Kitchen	12x12	Main
Living Or Great Room	21x15	Main
Dining Room	11x12	Main
Other Room	9x13	Main
Other Room 2	5x10	Main

Building Details

NewConstructionYN: No

Basement: Full,Full Sz Windows Min 20x24,Partial Fin. Contiguous,Stubbed for Bath,Walk-Out Access

Parking: Addtl Garage(s),Attached

Heating: Central A/C, Forced Air

Exterior material: Deck,Vinyl

Agent Details

Agent Full Name: Jean E Werth

Agent Email: jean@werthteam.com