

N6491 HWY 577, WALLACE, MI, 49893

<https://www.adashunjones.com>

N6491 HWY 577,
WALLACE, MI,
49893



\$115,000

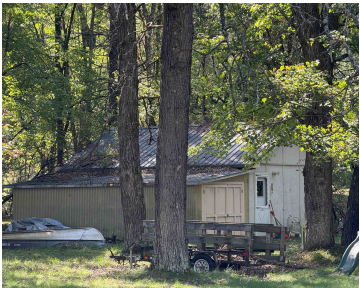

Nice wooded lot within 15 minutes of Menominee. Wood Stove and Electric in detached building. Being Sold "AS IS".

• 1200 sq ft



Karen
Broadway Real Estate

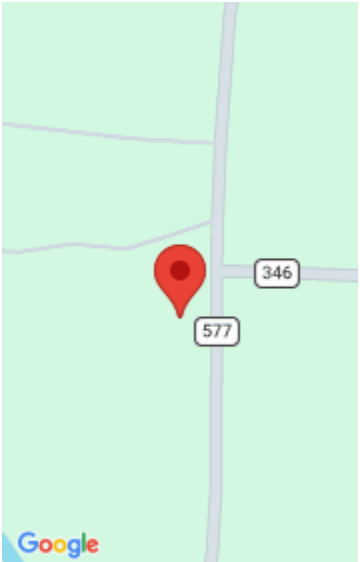

Features

Price per sq ft: \$95.83

Lot Size, acres: 0.68

For Sale or Rent: For Sale

Parcel Number: 009-116-003-10

AttachedGarageYN: No

FireplaceYN: No

Features: None

Above Grade Finished Area, sq ft: 1200

Sewer: Conventional Septic

Area, sq ft: 1,200 sq ft

Year built: 1972

Garage Spaces: 1

GarageYN: No

Heating: Radiant

PoolPrivateYN: No

Amenities: Range, Refrigerator

Water Source: Well

Tax Amount: \$926.70

Room Sizes

Main Level Bedroom 1 11x12 Bedroom 2 10x12 Bedroom 3 8x10 Kitchen 14x17 Living Room 12x20

Building Details

NewConstructionYN: No

Basement: Full

Exterior Material: Vinyl Siding

Agent Details

Agent Full Name: Karen Kloida

Agent Email: karenkloida@yahoo.com