

N6358 HWY W, FOND DU LAC, WI, 54937-7336

https://www.adashunjones.com

N6358 HWY W,  
FOND DU LAC, WI,  
54937-7336



\$269,900

Beautifully maintained 3-4 BR, 3BA, open concept ranch w/finished bsmt on almost 2 acres! 2+ car garage, lg storage shed for all of your toys. Main level has lg eat in kitchen open to great room w/surround sound speakers, gas FP, laundry room & lovely hardwood floors. Finished LL has a rec room w/wet bar...

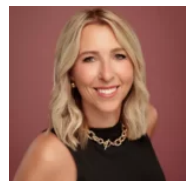

**Christine**  
Adashun Jones, Inc.

- 4 beds
- 3 baths
- Residential
- Residential,Single Family Residence
- Closed
- 2736 sq ft

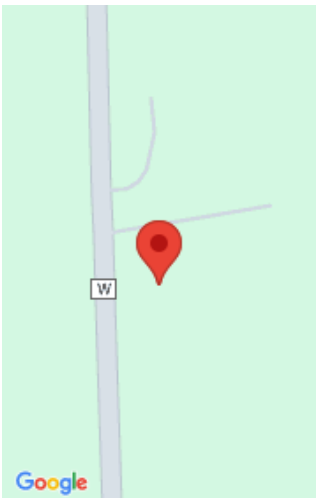

---

# Features

<b>GarageYN:</b> No	<b>AttachedGarageYN:</b> No
<b>FireplaceYN:</b> No	<b>PoolPrivateYN:</b> No
<b>Security Features:</b> Security System	<b>Features:</b> Elect Built In-Not Frplc, Gas, Water Softener-Own
<b>Above Grade Finished Area, sq ft:</b> 1819	<b>Below Grade Finished Area, sq ft:</b> 917
<b>Tax Amount:</b> 3603	

---

# Amenities

<b>Waterfront available:</b> No	<b>Cooling:</b> Central Air
<b>Amenities:</b> Dishwasher, Dryer, Range, Refrigerator, Washer	<b>Water Source:</b> Well
<b>Sewer:</b> Conventional Septic	

---

# Room Sizes

Room type	Dimensions	Level
Bedroom 1	15X13	Main
Bedroom 2	13X11	Main
Bedroom 3	13X12	Main
Bedroom 4	13X10	Lower
Family Room	17X16	Lower
Kitchen	17X20	Main
Living Room	20X16	Main
Other Room	26X17	Lower
Other Room 2	14X12	Lower
Other Room 3	9X11	Lower

## Building Details

**NewConstructionYN:** No  
**Heating:** Zoned  
**Exterior material:** Vinyl Siding

**ArchitecturalStyle:** Ranch  
**Basement:** Finished,Full  
**Parking:** Attached,Garage Door Opener

---

# Agent Details

**Agent Full Name:** Christine Whealon      **Agent Email:** christinewhealon@adashunjones.com