

N5952 METOVALE ROAD, BRANDON, WI, 53919

https://www.adashunjones.com

N5952 METOVALE
Road, BRANDON,
WI, 53919

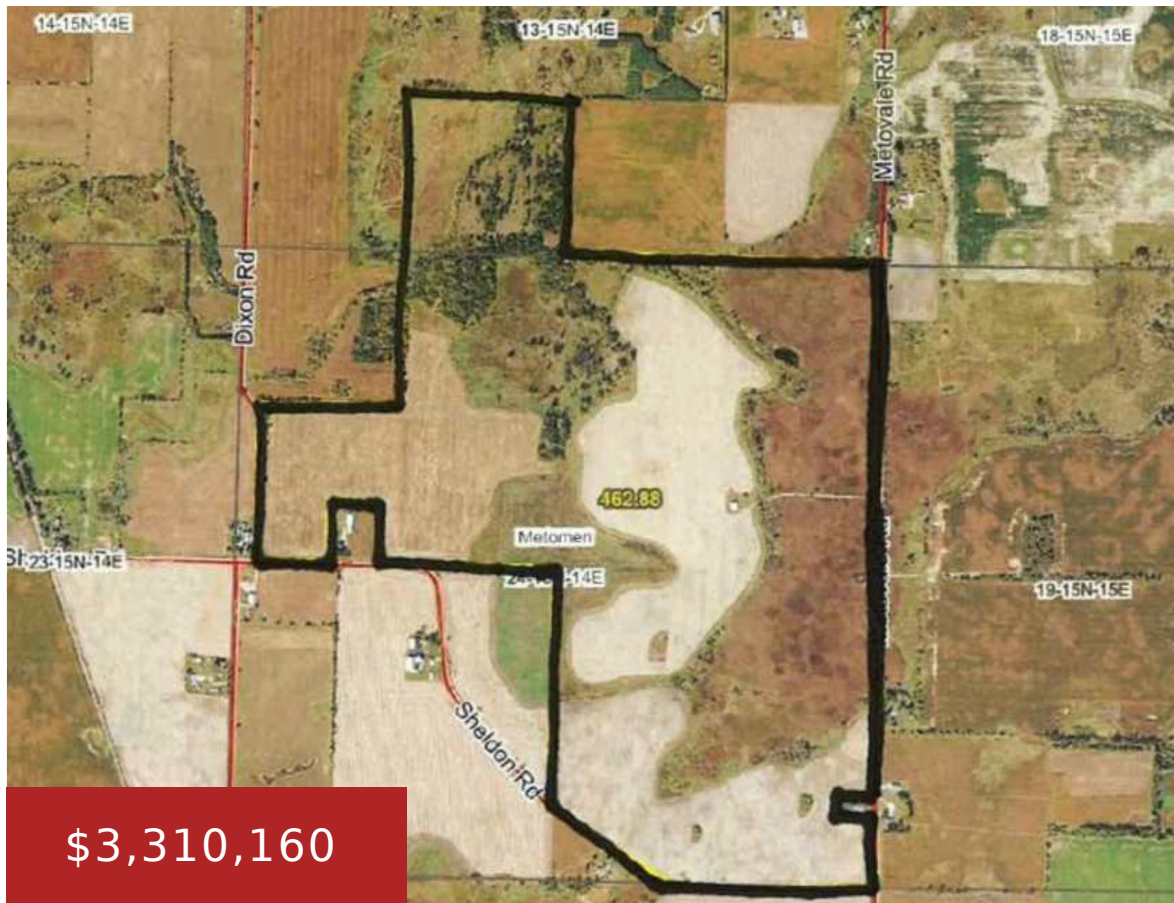

Attention farmers, hunters and investors - 462.88-acres of cropland & recreational land located in the town of Metomen. The land consists of 202.5 tillable cropland, 2.25 site (shed location), 7.72 road/waste, 186.75 wetlands/marsh, 11.1 CREP, 52.56 wooded/recreational. As a bonus, a 60x60 machine shed (2004) with electric service provides convenient storage for equipment, plus 3...

- Land
- Agricultural, Vacant Land/Acreage
- Active



Walt
First Weber, Inc.



Rianon
First Weber, Inc.

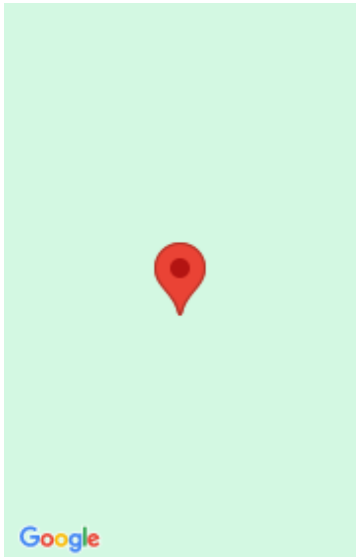

Features

GarageYN: No

FireplaceYN: No

Lot Features: Wetlands

Tax Amount: 5617.96

AttachedGarageYN: No

PoolPrivateYN: No

Utilities: Electricity Available

Amenities

Waterfront available: No

Sewer: None

Water Source: None

Building Details

NewConstructionYN: No

Agent Details

Agent Full Name: Rianon M Jaeger

Agent Email: rianon.jaeger@firstweber.com