N5816 SODA ROAD, PRINCETON, WI, 54968

https://www.adashunjones.com

N5816 Soda Road, Princeton, WI, 54968



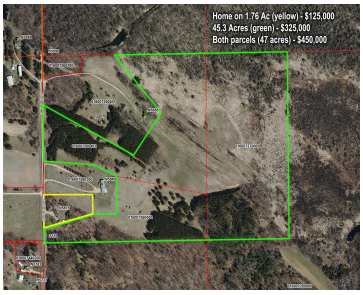





$125,000

- 1120 sq ft

Located on a dead end paved road, this home offers one privacy and an opportunity to have a large garden. Two bedroom/1 bath single wide home with a nice kitchen, living room w/free-standing wood burning fireplace and an additional room to be used as an office or additional family room. Laundry hook-up available. Nature abounds...



J. Kyle Wiggs

Adashun Jones Real Estate

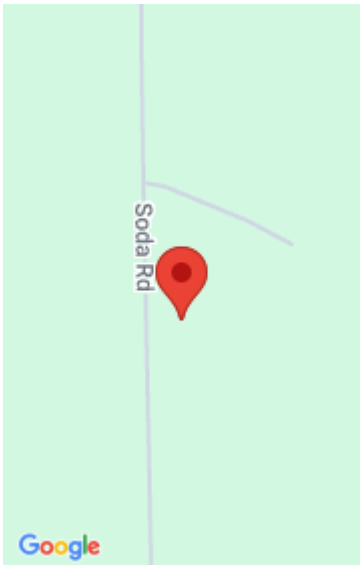

Adashun Jones REAL ESTATE

Features

Days on Market: 8

Lot Size, acres: 1.76

Garage Spaces: 2

GarageYN: Yes

Heating: Forced Air, Propane

FireplaceYN: No

Features: Accessible Bedroom, Accessible Full Bath, Breakfast Bar, High Speed Internet, Wood Burning, Wood Burning Stove

Above Grade Finished Area, sq ft: 1120

Tax Year: 2024

Tax Amount: $857

Area, sq ft: 1,120 sq ft

Year built: 1976

Parcel Number: 016-00726-0100

AttachedGarageYN: No

Cooling: Window Unit(s)

PoolPrivateYN: No

Amenities: Refrigerator

Water Source: Well

Sewer: Private Sewer

Building Details

NewConstructionYN: No

Exterior Material: Vinyl Siding

Basement: Crawl Space

Parking: Detached, Unpaved

Agent Details

Agent Full Name: J. Kyle Wiggs

Agent Email: wiggs@adashunjones.com