

N5638 HWY 45, FOND DU LAC, WI, 54937

https://www.adashunjones.com

N5638 HWY 45,
FOND DU LAC, WI,
54937

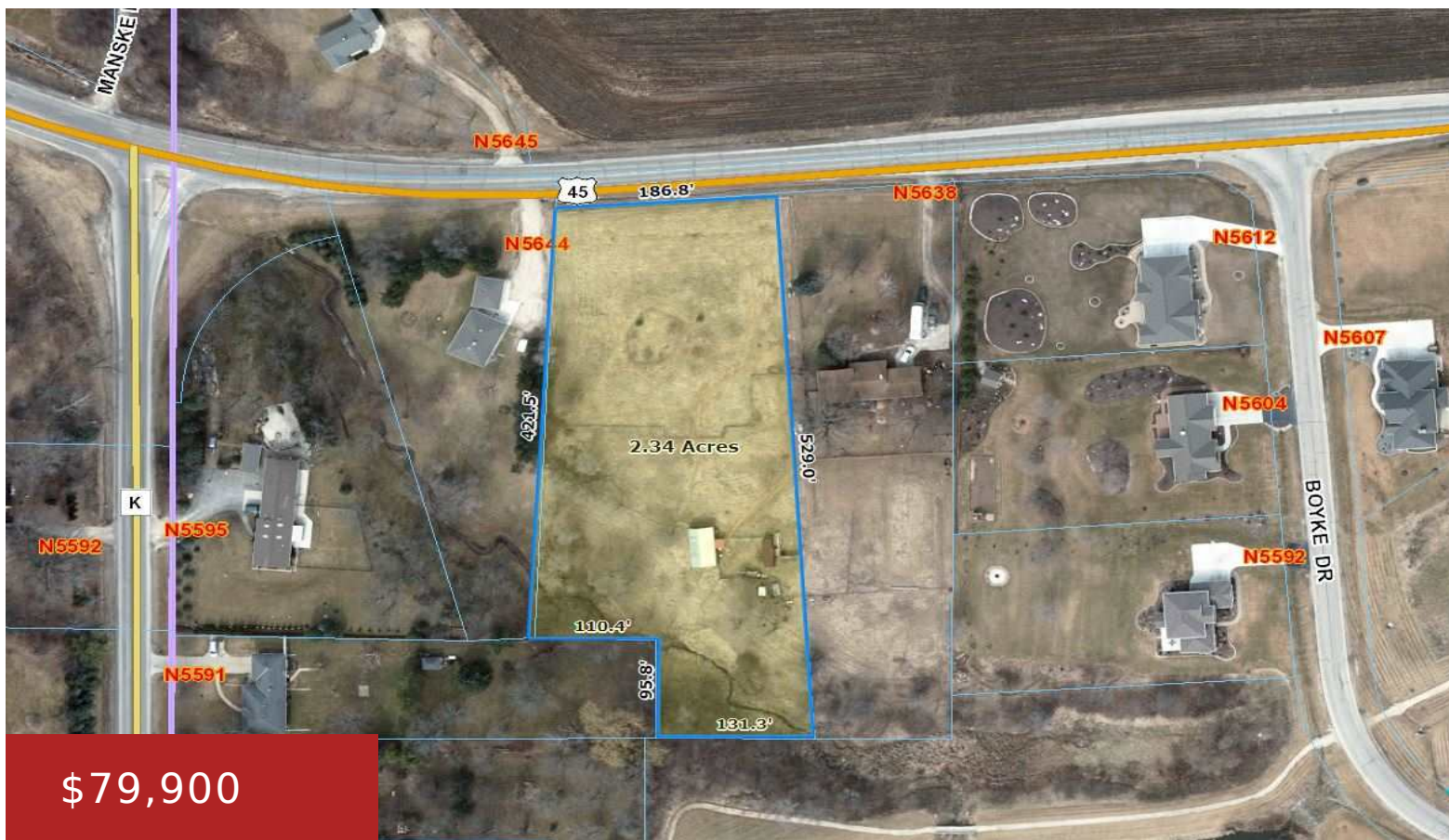

2.34 Acres Buildable! This vacant lot is a rare find on Fond du Lac's Southeast side in the town of Empire with approximately 2.34 acres. Highlights of this beautiful piece of land include sewer lateral at lot line, a level gently sloping lot with walkout potential overlooking hardwoods and part of the Niagara Escarpment, wildlife...

- Land
- Residential, Vacant Land/Acreage
- Closed



Kevin
Adashun Jones, Inc.

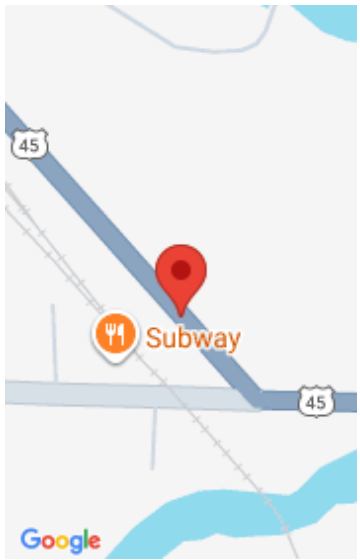

Features

GarageYN: No

AttachedGarageYN: No

FireplaceYN: No

PoolPrivateYN: No

Lot Features: Level, Rolling Slope, Rural - Not Subdivision, Wooded

Utilities: Cable Available, Electricity Available, Natural Gas Available

Tax Amount: 605

Amenities

Waterfront available: No

Water Source: None

Sewer: Sewer Lateral in Road

Building Details

NewConstructionYN: No

Agent Details

Agent Full Name: Kevin Jones

Agent Email: kevin@adashunjones.com