

N5539 TIMBER RIDGE DRIVE, FOND DU LAC, WI, 54937

https://www.adashunjones.com

N5539 TIMBER  
RIDGE Drive, FOND  
DU LAC, WI, 54937



\$589,900



Completely renovated 4 bedroom, 2.5 bath home located in Overland Heights Subdivision. Features include a beautifully updated kitchen with white cabinetry, quartz countertops and island, with a vaulted ceiling and newer gas fireplace in the spacious living room. Waterproof hardwood floors throughout entire main level. Finished lower-level complete with cabinetry and stone accent walls is...

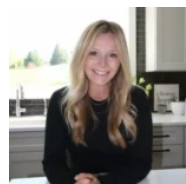

**Kelly**  
Adashun Jones, Inc.

- 4 beds
- 3 baths
- Residential
- Residential,Single Family Residence
- Closed
- 3001 sq ft

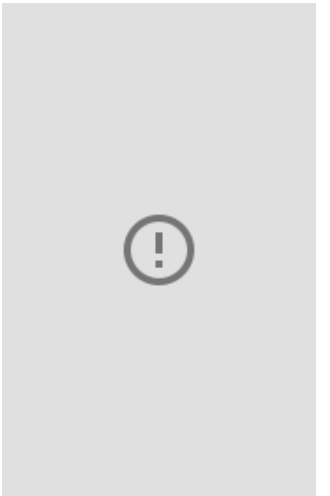

---

## Features

**GarageYN:** No

**FireplaceYN:** No

**ExteriorFeatures:** Deck, Patio, Storage Shed

**Features:** Gas,Hi-Speed Internet Availbl,Kitchen Island,One,Sauna,Vaulted Ceiling,Vaulted Ceiling(s),Walk-in Closet(s),Walk-in Shower,Water Softener-Own,Wet Bar

**Below Grade Finished Area, sq ft:** 750

**Inclusions:** Washer, dryer, refrigerator, stove, dishwasher, water softener, hot tub, TV's and mounts.

**AttachedGarageYN:** No

**PoolPrivateYN:** No

**Lot Features:** Cul-De-Sac, Rural - Subdivision

**Above Grade Finished Area, sq ft:** 2251

**Tax Amount:** 6023

**Exclusions:** Seller's personal property.

---

## Amenities

**Waterfront available:** No

**Amenities:**

Dishwasher,Disposal,Dryer,Microwave,Range,Range/Oven,Refrigerator

**Sewer:** Septic Tank

**Cooling:**  
Central Air

**Water Source:**  
Well

---

## Room Sizes

Room type	Dimensions	Level
Bedroom 1	13x15	Upper
Bedroom 2	11x11	Main
Bedroom 3	11x9	Main
Bedroom 4	13x9	Main
Family Room	31x25	Lower
Kitchen	20x13	Main
Living Or Great Room	15x19	Main
Other Room	12x13	Main
Other Room 2	11x11	Main

## Building Details

**NewConstructionYN:** No

**Heating:** Forced Air

**Exterior material:**  
Brick,Deck,Patio,Storage Shed,Vinyl,Vinyl Siding

**ArchitecturalStyle:** Contemporary

**Basement:** Finished,Finished Contiguous,Finished Pre-2020,Full,Sump Pump

**Parking:** Attached,Garage Door Opener,Heated,Heated Garage,Opener Included

## Agent Details

**Agent Full Name:** Kelly M Twohig

**Agent Email:** kelly@adashunjones.com