

N5535 HILLVIEW ROAD, SAINT CLOUD, WI, 53079

https://www.adashunjones.com

N5535 HILLVIEW
Road, SAINT
CLOUD, WI, 53079



Nestled among Mullet Creek Wildlife Area, Escape to your picturesque country paradise surrounded by nature, privacy, 6+ acres, & views! Cozy up in this spacious 4 bed, 3 bath home with charming character, 2 woodburning FP’s, a sunroom, multiple large gathering areas, & various walk-outs to your dreamy yard! Enjoy 2 outbuildings(1 w/heat,water, & electric)....

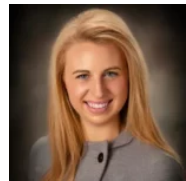

Bethany
Adashun Jones, Inc.

- 4 beds
- 3 baths
- Residential
- Residential,Single Family Residence
- Closed
- 3483 sq ft

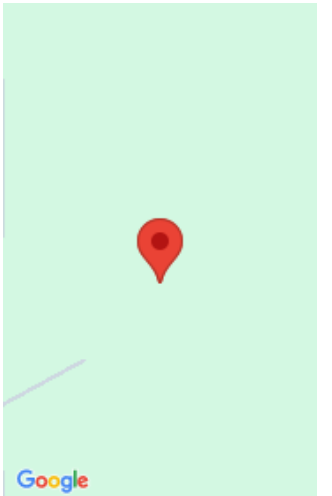

Features

GarageYN: No

FireplaceYN: No

Lot Features: Rural - Not Subdivision, Wooded

Above Grade Finished Area, sq ft: 1991

Tax Amount: 5422.18

Exclusions: 2 Smaller Freezers & fridge in Garage. Interior & Exterior Kennel Panels. If the buyer is interested in purchasing these, please notify listing agent.

AttachedGarageYN: No

PoolPrivateYN: No

Features: At Least 1 Bathtub, Formal Dining, Two, Walk-in Shower, Water Softener-Own, Wood Burning

Below Grade Finished Area, sq ft: 1492

Inclusions: Contact Agent for the list of inclusions & negotiables! (Agents - this is in documents).

Amenities

Waterfront available: No

Cooling: Central Air

Amenities: Dishwasher, Disposal, Dryer, Range, Refrigerator, Washer

Water Source: Well

Sewer: Other

Room Sizes

Room type	Dimensions	Level
Bedroom 1	12x13	Upper
Bedroom 2	10x11	Upper
Bedroom 3	10x11	Upper
Bedroom 4	8x11	Upper
Family Room	17x18	Upper
	16x20	Lower
Kitchen	12x17	Lower
Living Room	19x23	Lower
Other Room	5x14	Lower
Other Room 2	9x26	Lower
Other Room 3	12x18	Upper
Other Room 4	8x10	Upper

Building Details

NewConstructionYN: No

ArchitecturalStyle: Split Level

Basement: Crawl Space,Finished,Full,Full Sz Windows
Min 20x24,Walk-Out Access

Exterior material: Shake
Siding,Stone

Parking: Attached,Detached

Agent Details

Agent Full Name: Bethany J Warntjes

Agent Email: bethany@adashunjones.com