

N5464 GLEN ECHO ROAD, FOND DU LAC, WI, 54937

https://www.adashunjones.com

N5464 GLEN ECHO
Road, FOND DU
LAC, WI, 54937



Meticulously cared for 3bed/2bath ranch home on a 1.84 acre lot on a quiet cul de sac right outside of the city and close to Hwy 151 bypass. Spacious living room, dining area, eat in kitchen with all appliances incl, family room with a patio door overlooking a beautiful backyard and 3 nice sized bedrooms...

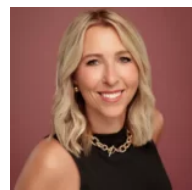

Christine
Adashun Jones, Inc.

- 3 beds
- 2 baths
- Residential
- Residential
- Closed
- 1748 sq ft



Features

GarageYN: No	AttachedGarageYN: No
FireplaceYN: No	PoolPrivateYN: No
Features: Gas,One,Water Softener-Own	Above Grade Finished Area, sq ft: 1748
Tax Amount: 3097	

Amenities

Waterfront available: No	Amenities: Dishwasher,Disposal,Microwave,Range/Oven,Refrigerator
Water Source: Private Well	Sewer: Septic Mound

Room Sizes

Room type	Dimensions	Level
Bedroom 1	16x11	Main
Bedroom 2	11x11	Main
Bedroom 3	10x11	Main
Family Room	13x17	Main
Formal Dining Room	10x11	Main
Kitchen	18x10	Main
Living Or Great Room	12x20	Main

Building Details

NewConstructionYN: No
Heating: Central A/C, Forced Air
Exterior material: Stone,Vinyl

ArchitecturalStyle: Ranch
Basement: Full
Parking: Attached

Agent Details

Agent Full Name: Christine Whealon **Agent Email:** christinewhealon@adashunjones.com