

N5445 STATE HWY 32, KRAKOW, WI, 54137-9077

<https://www.adashunjones.com>

N5445 STATE HWY
32, KRAKOW, WI,
54137-9077

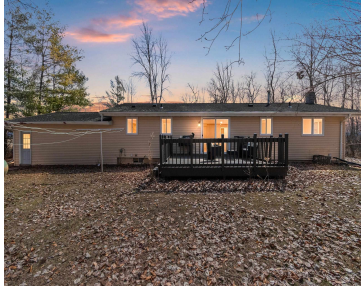

\$359,900

Wooded 2.5-acre retreat with room to live, work, and play! This updated ranch offers 2 beds, 2.5 baths plus a finished lower level with non-egress bedroom and spacious rec area currently used as a private master suite with full bath—easily a 3-bedroom setup. Plumbing in place for future wet bar! The remodeled main level shines...

• 2434 sq ft



Brittany
Resource One Realty, LLC

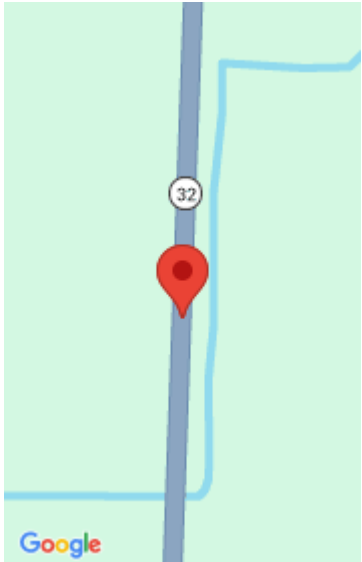

Features

Price per sq ft: \$147.86

Lot Size, acres: 2.5

For Sale or Rent: For Sale

Architectural Style: Ranch

GarageYN: No

Heating: Forced Air

FireplaceYN: No

Lot Features: Wooded

Amenities: Dishwasher, Dryer, Microwave, Range, Refrigerator, Washer

Below Grade Finished Area, sq ft: 1082

Sewer: Septic Tank

Area, sq ft: 2,434 sq ft

Year built: 1978

Garage Spaces: 5

Parcel Number: 254100010

AttachedGarageYN: No

Cooling: Central Air

PoolPrivateYN: No

Features: At Least 1 Bathtub, None, Water Softener-Own, Wood/Simulated Wood Fl

Above Grade Finished Area, sq ft: 1352

Water Source: Well

Tax Amount: \$4,624

Room Sizes

Main Level Bedroom 1 15x13 Bedroom 2 11x11 Kitchen 22x11 Living Room 24x14 Other Room 2 08x08 Other Room 3 14x10 Lower Level Family Room 26x18 Other Room 14x12

Building Details

NewConstructionYN: No

Exterior Material: Aluminum Siding, Vinyl Siding

Basement: Finished,Full

Parking: Attached, Basement, Detached, Garage Door Opener

Agent Details

Agent Full Name: Brittony L. Cartwright

Agent Email: brittony@resource1gb.com