

N5382 THOMASWOOD COURT, FOND DU LAC, WI,  
54937-0002

<https://www.adashunjones.com>

N5382  
THOMASWOOD  
Court, FOND DU  
LAC, WI,  
54937-0002



\$619,900

All seasons beautiful! This 6 year old Jesse Burg ranch home in Woodland Estates is a perfect example of a great design perfectly placed on a wooded lot. Beautiful trees act as the perfect backdrop out every window. Dream 23×20 kitchen w/pantry, island w/seating & huge dining area. Comfortable 4 seasons RM leads to wrap...



**Gail**  
Adashun Jones, Inc.

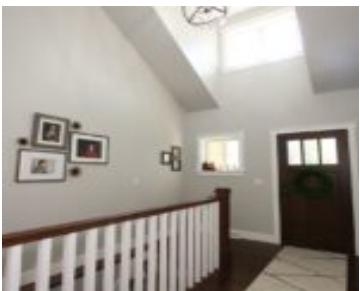

- 4 beds
- 3 baths
- Residential
- Residential, Single Family Residence
- Closed
- 3503 sq ft

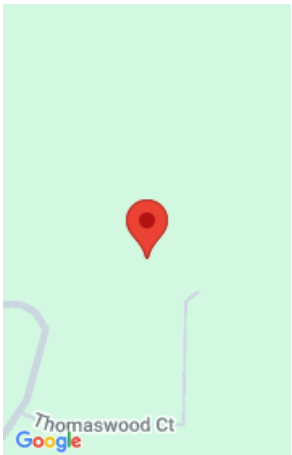

---

## Features

**GarageYN:** No

**FireplaceYN:** No

**Features:** Gas

**Below Grade Finished Area, sq ft:** 1215

**Inclusions:** Stools in Kitchen, Refrigerator, Dishwasher, Washer, Dryer, Water Softener, Iron Curtain, Stoves, Basketball Hoop, Garage Cabinet Swing Set

**AttachedGarageYN:** No

**PoolPrivateYN:** No

**Above Grade Finished Area, sq ft:** 2288

**Tax Amount:** 8044

**Exclusions:** Refrigerator in Garage, Freezer, 2 Hanging TV's, Seller's Personal Property

---

## Amenities

**Waterfront available:** No

**Water Source:** Well

**Cooling:** Central Air

**Sewer:** Septic Mound

---

## Room Sizes

Room type	Dimensions	Level
Bedroom 1	14x14	Main
Bedroom 2	11x11	Main
Bedroom 4	14x11	Lower
Living Room	18x15	Main
Other Room	8x7	Main
Other Room 2	13x5	Main
Other Room 3	15x13	Main
Other Room 4	17x15	Lower
Bedroom 3	14x12	Lower
Family Room	20x17	Lower
Kitchen	23x20	Main

## Building Details

**NewConstructionYN:** No

**Basement:** Finished,Full

**Parking:** Attached

**Heating:** In Floor Heat

**Exterior material:** Fiber Cement

# Agent Details

**Agent Full Name:** Gail Sharpe

**Agent Email:** gail@adashunjones.com