

N4811 LAKESHORE DRIVE, PRINCETON, WI, 54968

https://www.adashunjones.com

N4811 LAKESHORE
Drive, Princeton,
WI, 54968

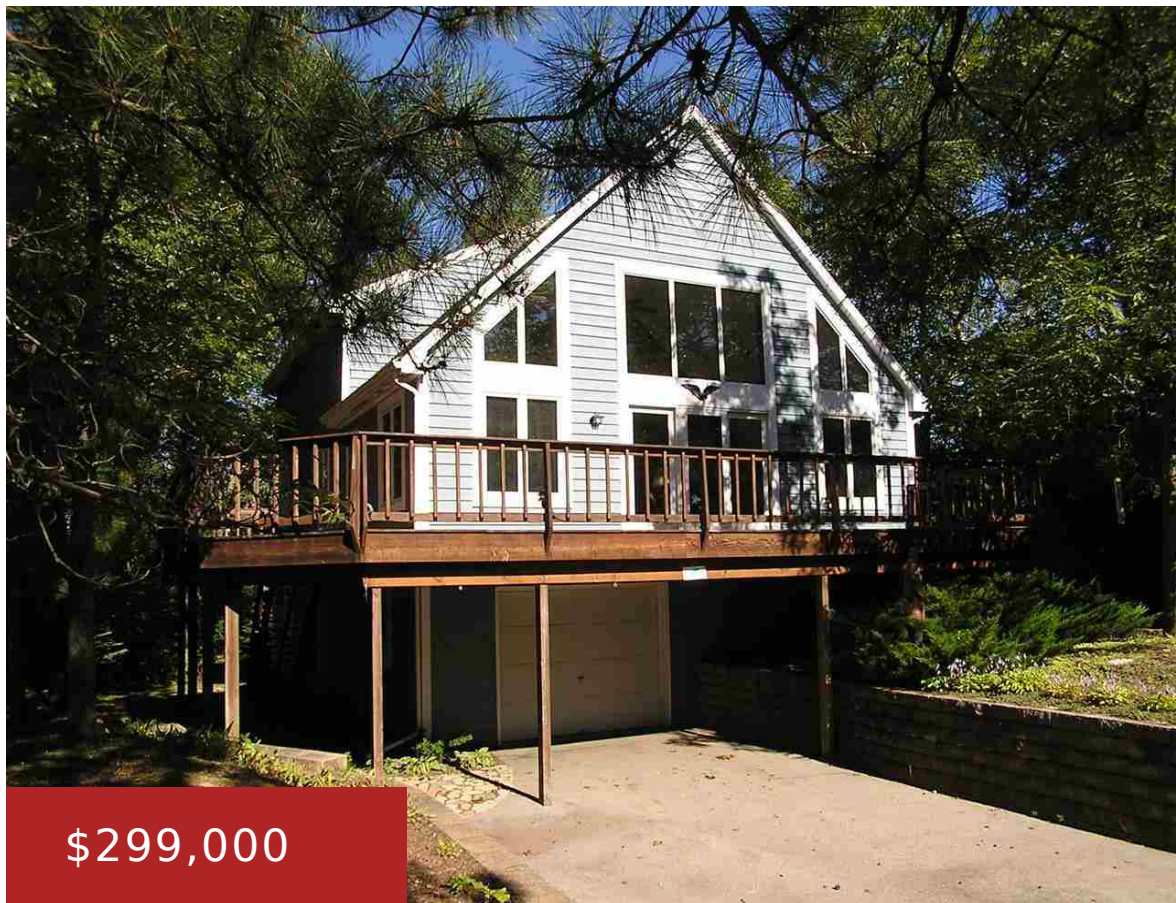

\$299,000

Vaulted ceilings and the open floor plan of the home create comfort and space, with the beautiful wood burning fireplace as the focal point of the living room. A wall of windows to the lake lets the morning sun shine in and provides views of the lake. Separated for privacy, the master bedroom is on...

- 3 beds
- 3 baths
- Shore
- Sold
- 2660 sq ft



Dan Bierman
LAKE Real Estate, LLC

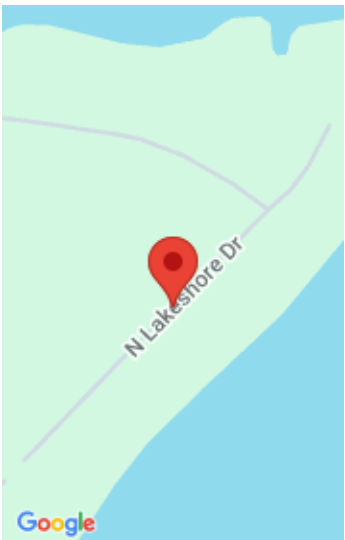

Features

GarageYN: Yes

FireplaceYN: Yes

Lot Features: Wooded

Above Grade Finished Area, sq ft: 2191

Tax Year: 2013

Inclusions: All window coverings

AttachedGarageYN: Yes

PoolPrivateYN: No

Features: Dryer,Lower Level,Washer,Water softener inc,Wood Burning

Below Grade Finished Area, sq ft: 469

Tax Amount: 5182

Amenities

Waterfront available: Deeded access-No frontage, Lake

Water Body Name: Green

Cooling: Central Air

Amenities: Dishwasher,Dryer,Microwave,Range,Refrigerator,Washer,Water Softener Owned

Water Source: Well

Sewer: Public Sewer

Building Details

NewConstructionYN: No

Heating: Forced Air, Natural Gas

Basement: Full,Partially Finished,Walk-Out Access

Exterior material: Wood Siding

Parking: Attached,Paved

Agent Details

Agent Full Name: Dan Bierman

Agent Email: danlakereal@gmail.com