

**N4789 COUNTY ROAD B, NEW LONDON, WI,
54961-8113**

<https://www.adashunjones.com>

N4789 COUNTY
ROAD B, NEW
LONDON, WI,
54961-8113

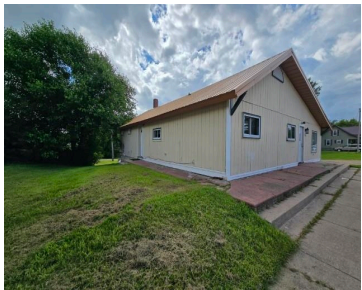

Great investment opportunity! Consistently occupied side-by-side 2 unit duplex with a strong rental history—ready for new owners! Separate in-unit laundry rooms! Move in ready! Parcel #160171105 included! Call Today!!

- Residential Income
- Duplex,Residential
- Active
- 1679 sq ft



Stephanie
Evermore Realty

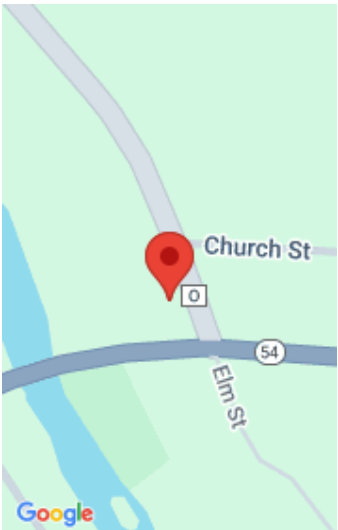

Features

GarageYN: No

FireplaceYN: No

Above Grade Finished Area, sq ft: 1679

Inclusions: Unit 1- refrigerator, stove. Unit 2- refrigerator, stove

AttachedGarageYN: No

PoolPrivateYN: No

Tax Amount: 1636

Amenities

Waterfront available: No

Sewer: Septic Tank

Water Source: Well

Building Details

NewConstructionYN: No

Exterior material: Shake Siding

Heating: Forced Air

Parking: Outside

Agent Details

Agent Full Name: Stephanie L Rydzewski

Agent Email: stephanie@evermore-realty.com