

N4731 SCHWALLA DRIVE, MARINETTE, WI, 54143

https://www.adashunjones.com

N4731 SCHWALLA
Drive, MARINETTE,
WI, 54143

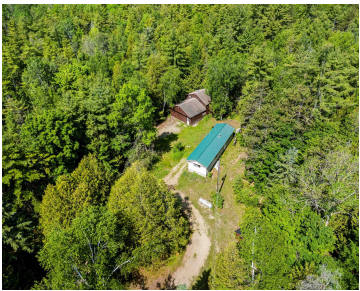

You will love this gorgeous nearly 40 acres of lush wooded land with just a small amount of wetlands, leaving you with a great opportunity to use the property how you wish. There is a 2 stall very deep garage with a lot, a single wide mobile home, well, septic, and electric on the property,...

- Land
- Other-See Remarks,Reside,Vacant Land/Acreage
- Active



Ann
Keller Williams Green Bay

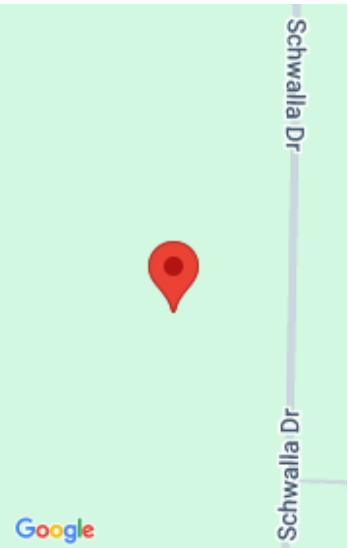

Features

GarageYN: No

FireplaceYN: No

Lot Features: Rural - Not Subdivision, Wooded

Tax Amount: 2380.04

AttachedGarageYN: No

PoolPrivateYN: No

Utilities: Electricity Available

Amenities

Waterfront available: No

Water Source: Well

Sewer: Conventional Septic-Instl

Building Details

NewConstructionYN: No

Agent Details

Agent Full Name: Ann M Senn

Agent Email: annsenn@kw.com