

N4723 RIDGEVIEW DRIVE, CALEDONIA, WI, 53901

<https://www.adashunjones.com>

N4723 Ridgeview Drive, Caledonia, WI, 53901



\$1,295,000

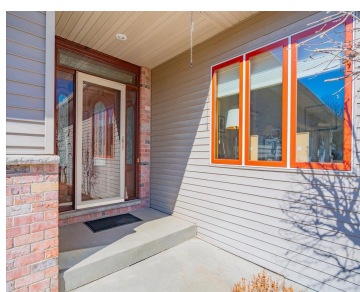

Private Estate on 2+ Acres - Space, Flexibility & Lifestyle Just Minutes from Madison Tucked away on over 2 scenic acres along the river, this expansive 7,000+ sq ft property offers a rare blend of privacy, versatility, and everyday livability—just a short 35 minute drive from Madison. Designed for those who need space without compromise,...

• 6000 sq ft



Joseph Drury
Restaino & Associates

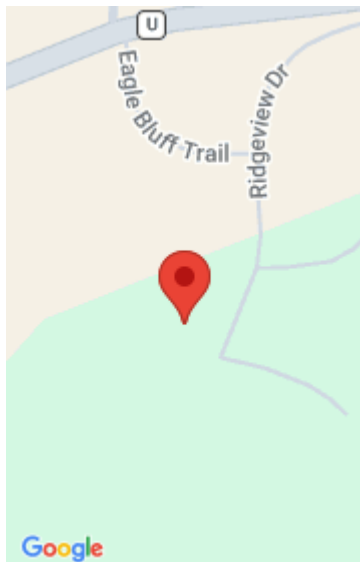

Features

Days on Market: 56

Lot Size, acres: 2.28

Subdivision Name: Eagle Bluff

Parcel Number: 11004 219.012

GarageYN: No

Heating: Forced Air, Radiant Floor, Propane

FireplaceYN: Yes

Security Features: Security System

Features: Accessible Bedroom, Accessible Doors, Accessible Full Bath, Breakfast Bar, Dryer, Gas, Main Level, Security System, Washer, Water softener inc

Above Grade Finished Area, sq ft: 3500

Water Source: Well

Sewer: Private Sewer

Area, sq ft: 6,000 sq ft

Year built: 2003

Garage Spaces: 5

Water Body Name: Wisconsin

AttachedGarageYN: No

Cooling: Central Air

PoolPrivateYN: No

Lot Features: Subdivided

Amenities: Dishwasher, Dryer, Range, Refrigerator, Washer, Water Softener Owned

Below Grade Finished Area, sq ft: 3500

Tax Year: 2025

Tax Amount: \$8,021

Building Details

NewConstructionYN: No

Exterior Material: Vinyl Siding

Basement: Finished, Full, Walk-Out Access

Parking: Attached, Detached, Paved

Agent Details

Agent Full Name: Joseph Drury

Agent Email: druryj@charter.net

Open House

05/10/26 12:00 to 14:00