

N4721 MAPLE DRIVE, OAKFIELD, WI, 53065

https://www.adashunjones.com

N4721 MAPLE
Drive, OAKFIELD,
WI, 53065

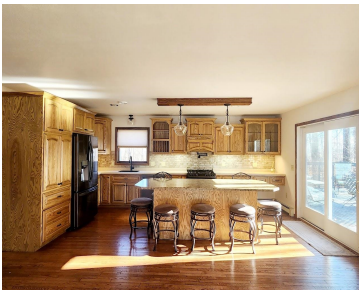

\$399,900

Tucked away on the end of a treed cul-de-sac on 3.6 acres is this adorable 2-3 bedroom, 2 bath home! Features a new kitchen complete with Amish cabinets, huge center island, “touch” undercounter lighting, pot filler above the stove, b/i coffee cabinet w/power and patio doors leading to a deck. You’ll also love the new...



Anne
Preferred Properties Of Fdl, Inc.

- 3 beds
- 2 baths
- Residential
- Residential
- Closed
- 1816 sq ft

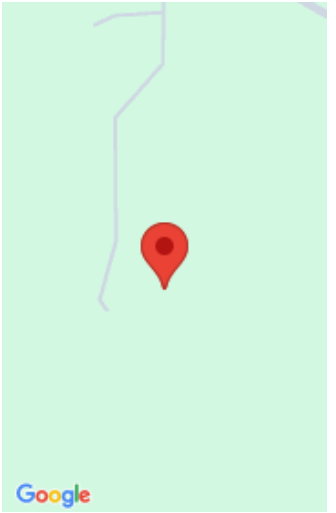

Features

GarageYN: No

FireplaceYN: No

ExteriorFeatures: Deck, Above Ground Pool

Features: None

Below Grade Finished Area, sq ft: 616

Inclusions: Stove, ref, dw, washer, dryer, h2o softener, fridge & freezer in garage, gas grill, microwave, island stool, patio furniture, pool equipment

AttachedGarageYN: No

PoolPrivateYN: No

Lot Features: Wooded

Above Grade Finished Area, sq ft: 1200

Tax Amount: 4654.31

Exclusions: Trailer in detached garage.

Amenities

Waterfront available: No

Amenities:

Dishwasher,Dryer,Freezer,Microwave,Range/Oven,Refrigerator,Washer

Water Source: Private Well
Sewer: Septic Mound

Room Sizes

Room type	Dimensions	Level
Bedroom 1	13x13	Main
Bedroom 2	12x10	Main
Bedroom 3	15x13	Lower
Kitchen	18x13	Main
Living Or Great Room	19x13	Main
Other Room	22x13	Lower

Building Details

NewConstructionYN: No

ArchitecturalStyle: Ranch

Heating: Central A/C, Radiant, Whole House Fan

Basement: Full,Partial Fin. Non-contig

Exterior material: Above Ground Pool,Brick,Deck,Vinyl

Parking: Attached,Detached,Heated

Agent Details

Agent Full Name: Anne A Lisowe

Agent Email: anne@ppfdl.com