

N4592 NORTHVIEW RD, EDEN, WI, 53019-1302

https://www.adashunjones.com

N4592 NORTHVIEW
RD, EDEN, WI,
53019-1302



\$299,500

You'll Love This Log Home! 7 yr old walk out ranch style home with 2 huge attached garages! Offers over 2650 sq ft of country gorgeous living space: 4 bedrooms, 3 full bathrooms, 2 living spaces, open concept kitchen with pantry. Home is situated on over 10 acres of serene beauty with Koi pond, stone...

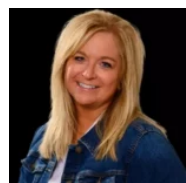

Colette

Adashun Jones, Inc.

- 4 beds
- 3 baths
- Residential
- Residential,Single Family Residence
- Closed
- 2652 sq ft



Features

GarageYN: No	AttachedGarageYN: No
FireplaceYN: No	PoolPrivateYN: No
Spa Features: Bath	Lot Features: Wooded
Features: Central Vacuum,Free Standing,Water Softener-Own	Above Grade Finished Area, sq ft: 1702
Below Grade Finished Area, sq ft: 950	Tax Amount: 4374

Amenities

Waterfront available: No	Cooling: Central Air
Amenities: Dishwasher,Dryer,Microwave,Range,Refrigerator,Washer	Water Source: Well
Sewer: Septic Mound	

Room Sizes

Room type	Dimensions	Level
Bedroom 1	16X14	Main
Bedroom 2	14X12	Main
Bedroom 3	14X13	Lower
Bedroom 4	17X14	Lower
Family Room	31X16	Lower
Kitchen	14X13	Main
Living Room	21X16	Main
Dining Room	14X11	Main

Building Details

NewConstructionYN: No

ArchitecturalStyle: Log

Heating: Forced Air

Basement: Full,Partially Finished,Walk-Out Access

Exterior material: Log,Stone,Vinyl Siding

Parking: Attached,Garage Door Opener

Agent Details

Agent Full Name: Colette Benson

Agent Email: colette@adashunjones.com