

N4590 HWY 45, EDEN, WI, 53019-1212

https://www.adashunjones.com

N4590 HWY 45,  
EDEN, WI,  
53019-1212



Endless Opportunities Await at this Country Estate! Situated on almost 12 acres this property offers a range of uses. From the moment you arrive you will be captivated by the tranquil atmosphere. The 6 bed 3 bath home offers open concept living and beautiful views of the property. Property includes 800 sq ft office building,...

- 6 beds
- 3 baths
- Residential
- Agricultural,Residential
- Closed
- 3800 sq ft

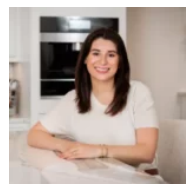

**Summer**  
Adashun Jones, Inc.

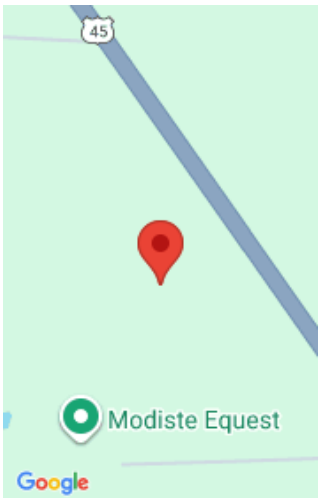

---

# Features

<b>GarageYN:</b> No	<b>AttachedGarageYN:</b> No
<b>FireplaceYN:</b> No	<b>PoolPrivateYN:</b> No
<b>ExteriorFeatures:</b> Deck, Gazebo	<b>Lot Features:</b> Horses Allowed
<b>Features:</b> Central Vacuum,Gas,Kitchen Island,One,Security System,Wood/Simulated Wood Fl	<b>Above Grade Finished Area, sq ft:</b> 1982
<b>Below Grade Finished Area, sq ft:</b> 1818	<b>Tax Amount:</b> 9634.85
<b>Inclusions:</b> Refrigerator, Dishwasher, Oven, Microwave, Washer and Dryer, Playset, Owned Water Softener in Main House	<b>Exclusions:</b> Seller's Personal Property, Rented Propane Tanks

---

# Amenities

<b>Waterfront available:</b> No	<b>Water Source:</b> Private Well
<b>Sewer:</b> Conventional Septic, Septic Mound	

---

# Room Sizes

Room type	Dimensions	Level
Bedroom 1	16x13	Main
Bedroom 2	13x11	Main
Bedroom 3	12x11	Main
Bedroom 4	17x14	Lower
Bedroom 5	17x13	Lower
Family Room	32x22	Lower
Kitchen	20x12	Main
Living Or Great Room	18x16	Main
Dining Room	17x13	Main
Other Room	13x9	Lower

## Building Details

**NewConstructionYN:** No

**Heating:** Forced Air, Zoned

**Basement:** Full,Partial Fin. Contiguous,Walk-Out Access

**Exterior material:** Deck,Gazebo,Vinyl

**Parking:** Detached,Heated

# Agent Details

**Agent Full Name:** Hansen

**Agent Email:** summer@adashunjones.com