

N4590 HWY 45, EDEN, WI, 53019-1212

https://www.adashunjones.com

N4590 HWY 45,
EDEN, WI,
53019-1212



Endless Opportunities Await at this Country Estate! Situated on almost 12 acres this property offers a range of uses. From the moment you arrive you will be captivated by the tranquil atmosphere. The 6 bed 3 bath home offers open concept living and beautiful views of the property. Property includes 800 sq ft office building,...

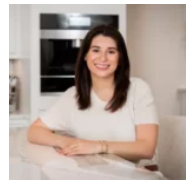

Summer

Adashun Jones, Inc.

- 6 beds
- 3 baths
- Residential
- Agricultural,Single Family Residence
- Closed
- 3800 sq ft

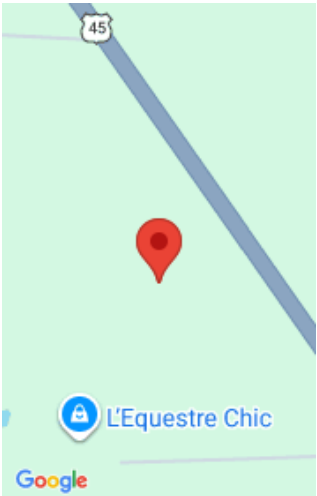

Features

GarageYN: No

FireplaceYN: No

Security Features: Security System

Features: Central Vacuum,Gas,Kitchen Island,One,Wood/Simulated Wood Fl

Below Grade Finished Area, sq ft: 1818

Inclusions: Refrigerator, Dishwasher, Oven, Microwave, Washer and Dryer, Playset, Owned Water Softener in Main House

AttachedGarageYN: No

PoolPrivateYN: No

Lot Features: Horses Allowed

Above Grade Finished Area, sq ft: 1982

Tax Amount: 9634.85

Exclusions: Seller's Personal Property, Rented Propane Tanks

Amenities

Waterfront available: No

Sewer: Conventional Septic, Septic Mound

Water Source: Well

Room Sizes

Room type	Dimensions	Level
Bedroom 1	16x13	Main
Bedroom 2	13x11	Main
Bedroom 3	12x11	Main
Bedroom 4	17x14	Lower
Bedroom 5	17x13	Lower
Family Room	32x22	Lower
Kitchen	20x12	Main
Living Room	18x16	Main
Dining Room	17x13	Main
Other Room	13x9	Lower

Building Details

NewConstructionYN: No
Basement: Full,Partial Fin. Contiguous,Walk-Out Access
Parking: Detached

Heating: Forced Air, Zoned
Exterior material: Vinyl Siding

Agent Details

Agent Full Name: Hansen

Agent Email: summer@adashunjones.com