

N4427 COUNTY ROAD E, WAUPACA, WI, 54981-7534

https://www.adashunjones.com

N4427 COUNTY ROAD E, Waupaca, WI, 54981-7534



\$325,000

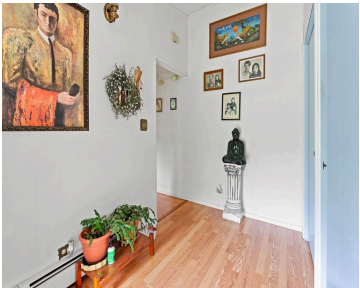

Nestled in a serene setting, this 3 bed, 2 bath ranch home on a spacious 9 acre lot with approximately 1,200 ft river frontage on the South Branch of the Little Wolf River is a perfect location for kayaking, fishing and nature enthusiasts. This expansive property provides plenty of room for gardening and outdoor activities....



Sandy
Century 21 Ace Realty

- 3 beds
- 2 baths
- Residential
- Residential
- Closed
- 1472 sq ft

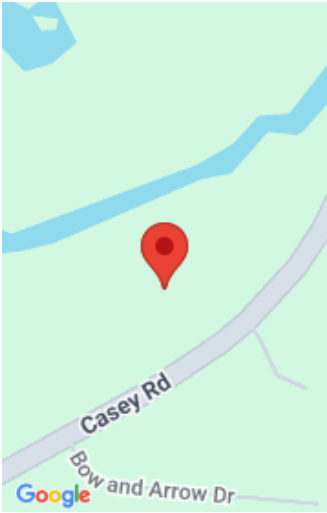

Features

GarageYN: No **AttachedGarageYN:** No
FireplaceYN: No **PoolPrivateYN:** No
Features: None **Above Grade Finished Area, sq ft:** 1472
Tax Amount: 2625 **Inclusions:** Refrigerator, Cooktop and Range Hood, Wall Oven, Dishwasher, Washer, Dryer, Sheds, Water Softener

Amenities

Waterfront available: Yes **Water Body Name:** South Branch Little Wolf
Amenities: Dishwasher,Dryer,Range/Oven,Refrigerator,Washer **Water Source:** Private Well
Sewer: Conventional Septic

Room Sizes

Room type	Dimensions	Level
Bedroom 1	12x11	Main
Bedroom 2	12x10	Main
Bedroom 3	11x9	Main
Formal Dining Room	25x10	Main
Kitchen	17x13	Main
Living Or Great Room	30x14	Main

Building Details

NewConstructionYN: No	ArchitecturalStyle: Manufacture/Mobile w/Land, Ranch
Heating: Forced Air	Basement: Full
Exterior material: Brick,Wood/Wood Shake/Cedar	Parking: Attached

Agent Details

Agent Full Name: Sandy Dwyer	Agent Email: sandy.dwyer@c21ace.com
-------------------------------------	--