

N4150 COUNTY ROAD Q, FARMINGTON, WI, 54981

https://www.adashunjones.com

N4150 COUNTY ROAD Q,  
Farmington, WI,  
54981

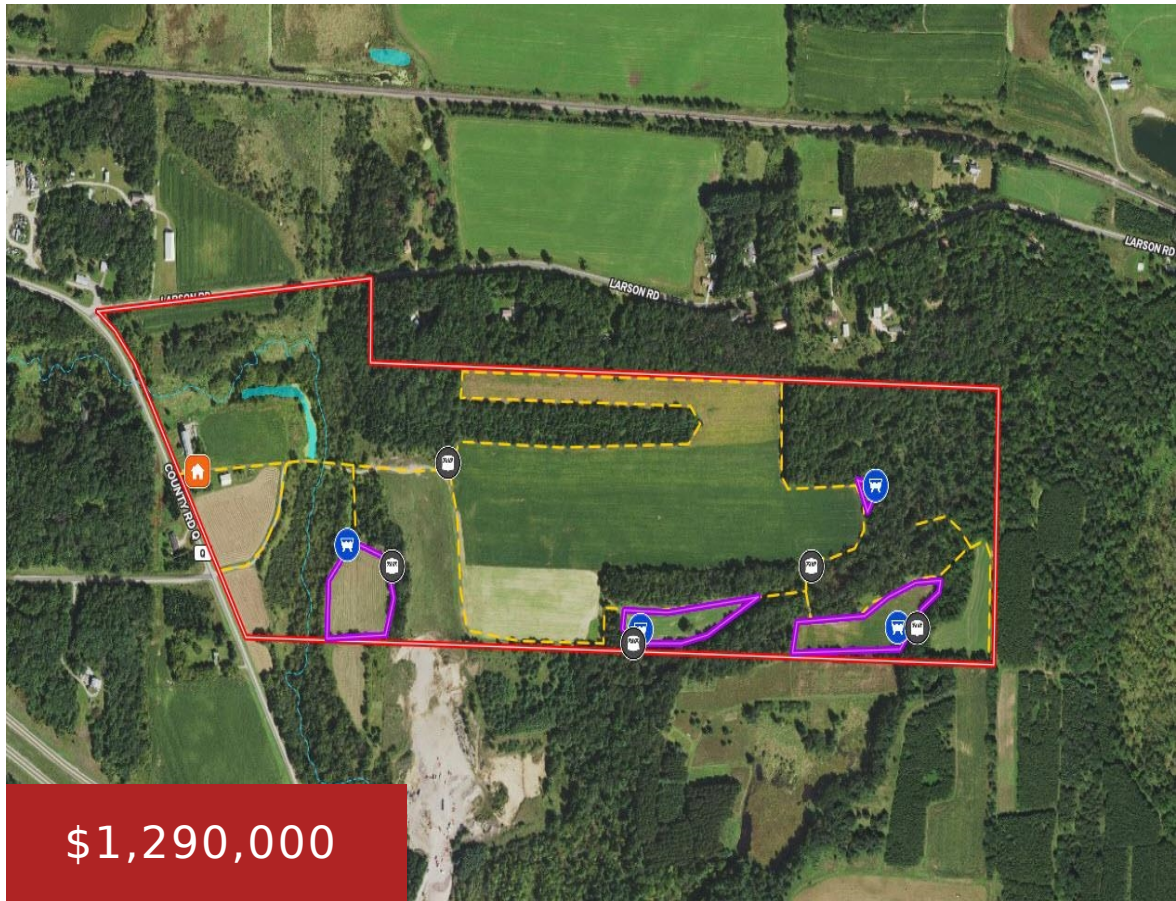

Established 162 acre central Waupaca County property, offering top end hunting close to Waupaca. This vacant farm, has a small house that could be utilized as a residence or a hunting camp and a new heated shed, constructed in 2023. The property itself has a sprawling ag field, that is enveloped and protected by a...

- Land
- Agricultural, Residential, Vacant Land/Acreage
- Closed



**Brian**  
Base Camp Country Real Estate, Inc

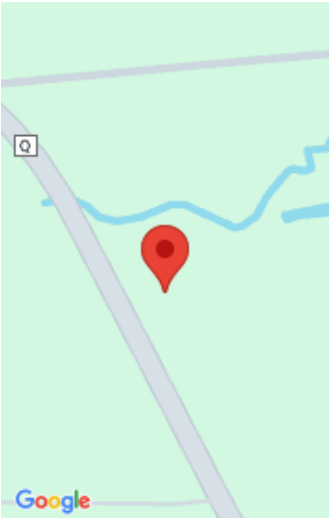

---

## Features

**GarageYN:** No

**FireplaceYN:** No

**Lot Features:** Rectangular Lot, Rolling Property, Rolling Slope, Rural - Not Subdivision, Wooded

**Tax Amount:** 3676.57

**AttachedGarageYN:** No

**PoolPrivateYN:** No

**Utilities:** Electricity Available

---

## Amenities

**Waterfront available:** No

**Sewer:** Conventional Septic-Instl

**Water Source:** Private Well

---

## Building Details

**NewConstructionYN:** No

---

## Agent Details

**Agent Full Name:** Brian B Hoppe

**Agent Email:** brian.hoppe@basecampcountry.com