N3779 COUNTY ROAD G, WAUTOMA, WI, 54982-7844

https://www.adashunjones.com

N3779 COUNTY ROAD G, WAUTOMA, WI, 54982-7844



$415,000



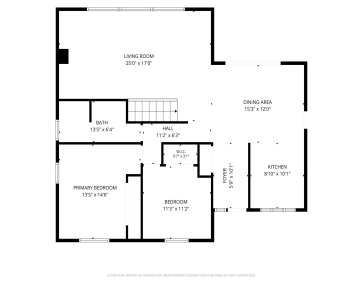

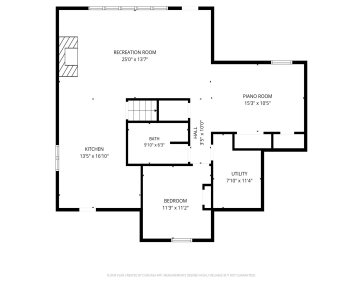

• 2608 sq ft

Lake Life awaits on the Mt Morris Chain! Spacious 2-bedroom, 2-bath home offering incredible potential in a beautiful waterfront setting. With a little TLC, this property could become the lake home, weekend getaway, or investment you've been dreaming of. Enjoy a large backyard overlooking the water—perfect for relaxing, entertaining, or soaking in the peaceful views....

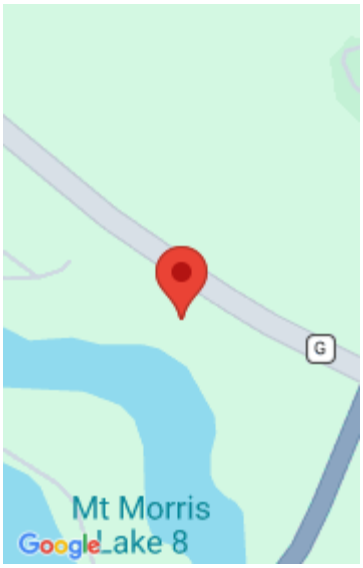

Nikki

Coldwell Banker Real Estate Group

Features

Price per sq ft: $159.13

Area, sq ft: 2,608 sq ft

Lot Size, acres: 0.44

Year built: 1975

For Sale or Rent: For Sale

Garage Spaces: 2

Architectural Style: Ranch

Parcel Number: 018-01671-4300

Water Body Name: Mount Morris Lake

GarageYN: No

AttachedGarageYN: No

Heating: Zoned

FireplaceYN: No

PoolPrivateYN: No

Features: One, Second Kitchen, Wood Burning

Amenities: Dryer, Range, Washer

Above Grade Finished Area, sq ft: 1304

Below Grade Finished Area, sq ft: 1304

Water Source: Well

Sewer: Conventional Septic

Tax Amount: $5,642.39

Room Sizes

Main Level Bedroom 1 15x14 Bedroom 2 11x11 Kitchen 10x9 Living Room 25x14 Dining Room 16x12 Other Room 11x6 Lower Level Family Room 25x14 Other Room 2 16x10 Other Room 3 11x11 Other Room 4 13x13

Building Details

NewConstructionYN: No

Basement: Finished,Full,Partially Finished,Walk-Out Access

Exterior Material: Shake Siding, Stone

Parking: Attached

Agent Details

Agent Full Name: Nicole M. Bauknecht

Agent Email: nbauknecht@coldwellhomes.com