

N3693 EMERALD LANE, WAUTOMA, WI, 54982-7845

https://www.adashunjones.com

N3693 EMERALD  
Lane, WAUTOMA,  
WI, 54982-7845

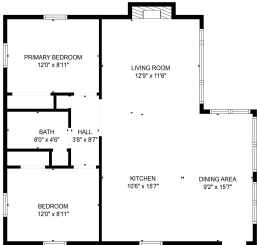

Nestled on Emerald Lake you will find this charming 2-bedroom, 1-bath lake home, with peaceful, level frontage perfect for relaxing by the water. Emerald Lake is one of the 5 lakes on the Mt Morris Chain. Enjoy cozy evenings by the wood-burning fireplace or gather around the outdoor fire pit under the stars. The open...



**Nikki**  
Coldwell Banker Real Estate Group

- 2 beds
- 1 bath
- Residential
- Residential,Single Family Residence
- Active
- 847 sq ft



# Features

**GarageYN:** No

**FireplaceYN:** No

**Features:** Hi-Speed Internet Availbl,One,Wood Burning

**Tax Amount:** 3317.38

**Exclusions:** Personal Property of the Seller and Staging Items, Leather Couch, Chair and Ottoman

**AttachedGarageYN:** No

**PoolPrivateYN:** No

**Above Grade Finished Area, sq ft:** 847

**Inclusions:** Stove, Refrigerator, Microwave and Pier, Most Furnishings

# Amenities

**Waterfront available:** Yes

**Water Body Name:** Mount Morris Lake

**Amenities:** Microwave,Range,Refrigerator

**Water Source:** Well

**Sewer:** Conventional Septic

# Room Sizes

Room type	Dimensions	Level
Bedroom 1	12x10	Main
Bedroom 2	12x10	Main
Kitchen	13x11	Main
Living Room	16x13	Main
Dining Room	16x8	Main

---

# Building Details

**NewConstructionYN:** No  
**Heating:** Forced Air, Wall Unit(s)  
**Exterior material:** Vinyl Siding

**ArchitecturalStyle:** Ranch  
**Basement:** Crawl Space  
**Parking:** Detached

---

# Agent Details

**Agent Full Name:** Nikki M Bauknecht      **Agent Email:** nbauknecht@coldwellhomes.com