

N363 FIELDSIDE LN, APPLETON, WI, 54915

https://www.adashunjones.com

N363 FIELDSIDE LN,
APPLETON, WI,
54915



\$189,900

HARD TO FIND QUALITY RANCH IN KIMBERLY SCHOOL DISTRICT! 1994 built,open-concentpt,split ranch feats. 1st flr laundry,HUGE master w/ tray ceilings, master bath incl whirlpool tub & separate shower,formal dining,gas fireplace,solid oak doors,2 french doors to almost 1/2 acre yard, basement ready to finish, roof replaced in 2011!Showings start:7/22,Open House:7/24 11AM-1PM. All offers reviewed:7/25

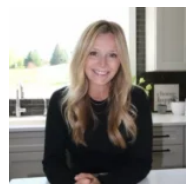

Kelly
Adashun Jones, Inc.

- 3 beds
- 2 baths
- Residential
- Residential,Single Family Residence
- Closed
- 1844 sq ft

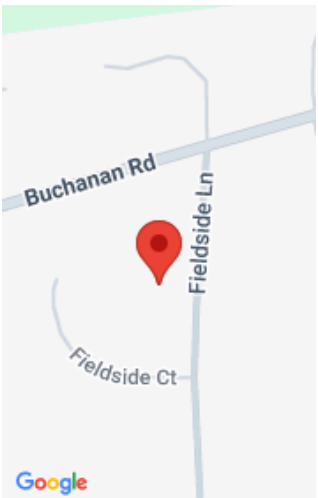

Features

GarageYN: No	AttachedGarageYN: No
FireplaceYN: No	PoolPrivateYN: No
Features: Formal Dining, Gas, Split Bedroom, Wood/Simulated Wood Fl	Above Grade Finished Area, sq ft: 1844
Tax Amount: 3583	

Amenities

Waterfront available: No	Cooling: Central Air
Amenities: Dishwasher, Range, Refrigerator	Water Source: Public
Sewer: Public Sewer	

Room Sizes

Room type	Dimensions	Level
Bedroom 1	15X14	Main
Bedroom 2	11X10	Main
Bedroom 3	11X11	Main
Formal Dining Room	11X10	Main
Kitchen	10X9	Main
Living Room	18X17	Main
Dining Room	9X10	Main

Building Details

NewConstructionYN: No

Heating: Forced Air

Exterior material: Brick,Vinyl Siding

ArchitecturalStyle: Ranch

Basement: Full

Parking: Attached

Agent Details

Agent Full Name: Kelly M Twohig

Agent Email: kelly@adashunjones.com