

N3590 DEER CIRCLE, WAUTOMA, WI, 54982

https://www.adashunjones.com

N3590 DEER Circle,
WAUTOMA, WI,
54982

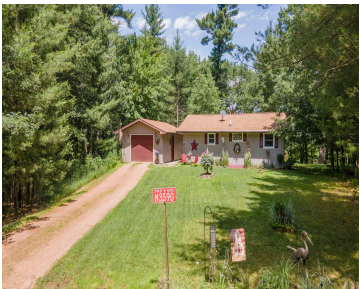

This charming 2 bed, 1 bath home is nestled amongst the towering white pines at the end of a cul du sac. The open floor plan maximizes the smaller footprint. The eat in kitchen flows seamlessly into the large main living area. The beautiful deck overlooking the backyard, is a direct extension of the main...

- 2 beds
- 1 bath
- Residential
- Residential,Single Family Residence
- Active
- 768 sq ft



John
First Weber, Inc.



John
First Weber, Inc.

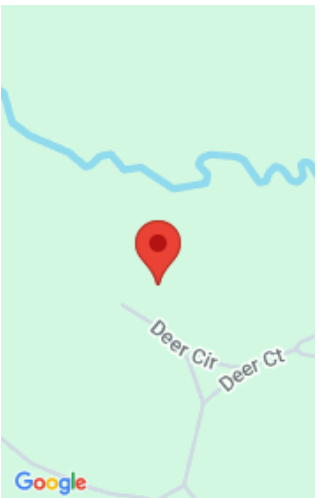

Features

GarageYN: No

FireplaceYN: No

Lot Features: Adjacent to Public Land, Cul-De-Sac, Rural - Not Subdivision, Wooded

Above Grade Finished Area, sq ft: 768

AttachedGarageYN: No

PoolPrivateYN: No

Features: None

Tax Amount: 1082.88

Amenities

Waterfront available: No

Water Source: Well

Amenities: Dryer,Microwave,Refrigerator,Washer

Sewer: Conventional Septic

Room Sizes

Room type	Dimensions	Level
Bedroom 1	12x11	Main
Bedroom 2	11x8	Main
Kitchen	15x8	Main
Living Room	18x14	Main

Building Details

NewConstructionYN: No

Basement: None

Parking: Detached

Heating: Wall Unit(s), Wall Furnace

Exterior material: Shake Siding

Agent Details

Agent Full Name: John D Eagan

Agent Email: john.d.eagan@firstweber.com