

N3475 COUNTY ROAD 577, WALLACE, MI, 49858

https://www.adashunjones.com

N3475 COUNTY ROAD 577,
WALLACE, MI,
49858

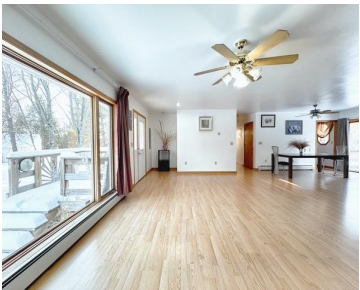

Escape to 40 acres of pure outdoor paradise! This stunning property is a dream come true for nature lovers and hunters alike. Featuring multiple deer blinds, well established shooting lanes, and serene pond with large firepit and outdoor brick stove. 40×33 pole building, spacious 1300 sq ft guest house with full kitchen, full bathroom with...



Carol
State Wide Real Estate of MI-WI, Inc.

- 2 beds
- 3 baths
- Residential
- Residential,Single Family Residence
- Active
- 2700 sq ft

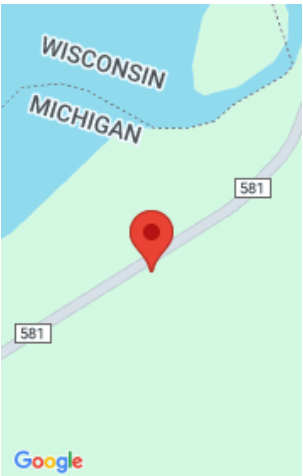

Features

GarageYN: No

FireplaceYN: No

WindowFeatures: Skylight(s)

Lot Features: Horses Allowed, Rural - Not Subdivision, Wooded

Above Grade Finished Area, sq ft: 1350

Tax Amount: 4385.92

Exclusions: Sellers Personal Belongings

AttachedGarageYN: No

PoolPrivateYN: No

ExteriorFeatures: Deck

Features: At Least 1 Bathtub,Kitchen Island,None,Skylight(s),Walk-in Closet(s),Walk-in Shower

Below Grade Finished Area, sq ft: 1350

Inclusions: Stove, Refrigerator in main house, Stove and Refrigerator in guest house, LP Tank

Amenities

Waterfront available: No

Water Source: Well

Amenities: Range,Refrigerator

Sewer: Conventional Septic

Room Sizes

Room type	Dimensions	Level
Bedroom 1	27x14	Main
Bedroom 2	12x10	Main
Family Room	27x14	Lower
Kitchen	14x13	Main
Living Or Great Room	24x15	Main
Dining Room	13x9	Main
Other Room	21x11	Lower
Other Room 2	17x12	Lower
Other Room 3	12x12	Lower
Other Room 4	17x10	Lower

Building Details

NewConstructionYN: No	ArchitecturalStyle: Ranch
Heating: Forced Air	Basement: Finished,Finished Contiguous,Finished Pre-2020,Full
Exterior material: Deck,Vinyl,Vinyl Siding	Parking: Addtl Garage(s),Attached,Detached,Garage Door Opener,Opener Included

Agent Details

Agent Full Name: Carol M Brown

Agent Email: carol.bretlrealty@gmail.com