

N3408 MARLWOOD DRIVE, WAUTOMA, WI, 54982

<https://www.adashunjones.com>

N3408 MARLWOOD Drive, WAUTOMA, WI, 54982



\$415,000

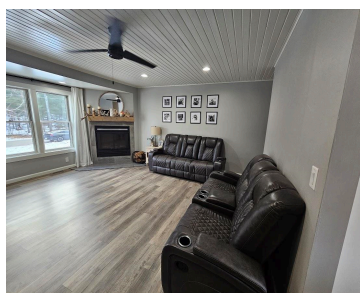

• 1800 sq ft

This beautiful home has been tastefully remodeled. New flooring and paint. New kitchen, new appliances in the kitchen (included). Added large pantry. Basement has been finished. Family room and bedroom and office with full bath. Great for entertaining. Large deck off the kitchen and dining room. Sellers have added lots of landscaping around the home....



Karen
First Weber, Inc.



Features

Price per sq ft: \$230.56

Lot Size, acres: 1.52

For Sale or Rent: For Sale

Parcel Number: 010024712100

AttachedGarageYN: No

Cooling: Central Air

PoolPrivateYN: No

Features: At Least 1 Bathtub, One, Pantry, Wood Burning

Above Grade Finished Area, sq ft: 1200

Water Source: Well

Tax Amount: \$1,953

Area, sq ft: 1,800 sq ft

Year built: 1987

Garage Spaces: 2

GarageYN: No

Heating: Forced Air

FireplaceYN: No

Lot Features: Corner Lot, Wooded

Amenities: Dishwasher, Dryer, Microwave, Range, Refrigerator, Washer

Below Grade Finished Area, sq ft: 600

Sewer: Conventional Septic

Room Sizes

Main Level Bedroom 1 15x13 Bedroom 2 11x11 Kitchen 13x9 Living Room 17x16 Other Room 6x7 Lower Level Bedroom 3 15x10 Family Room 11x10 Other Room 2 15x8

Building Details

NewConstructionYN: No

Exterior Material: Vinyl Siding

Basement: Finished,Full

Parking: Attached, Garage Door Opener

Agent Details

Agent Full Name: Karen K. Tschurwald

Agent Email: karen.tschurwald@firstweber.com