

**N3380 MONROE SYLVESTER ROAD, SYLVESTER, WI,  
53566**

<https://www.adashunjones.com>

N3380 MONROE  
SYLVESTER Road,  
Sylvester, WI,  
53566

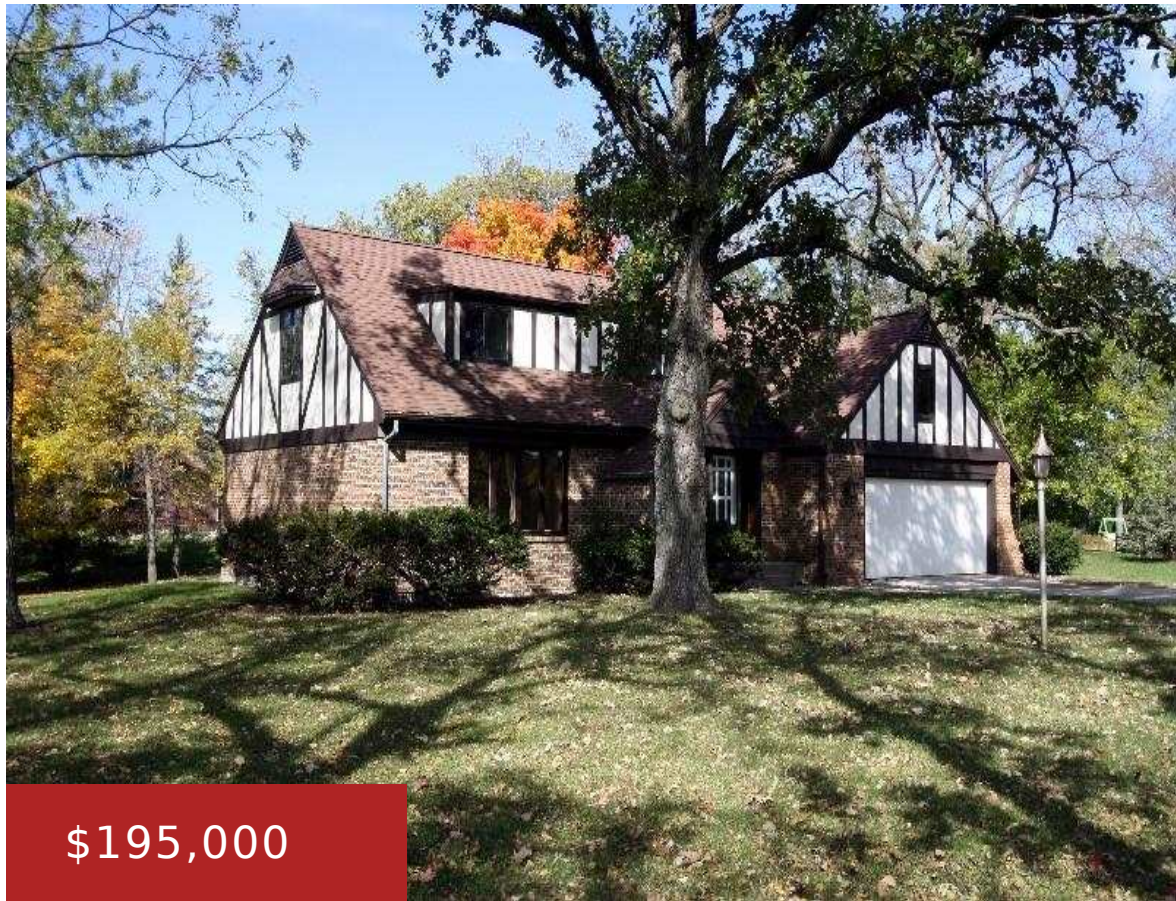

**\$195,000**



Imagine yourself relaxing in front of your one of a kind fireplace, enjoying the ease of watering your garden, sitting on your patio listening to the quiet and all just minutes to Monroe! You must see all the unique touches this well maintained Tudor has to offer. The layout makes this a great home for...



**Lorri Stueber**  
Restaino & Associates

- 3 beds
- 2 baths
- Res
- Sold
- 2806 sq ft

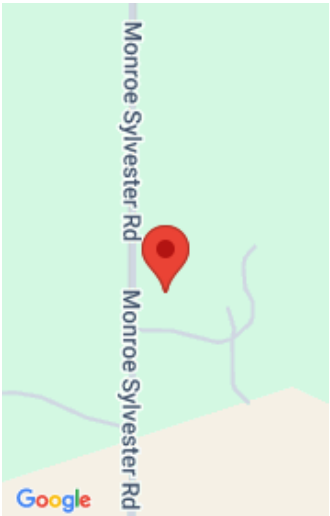

---

## Features

**GarageYN:** Yes

**FireplaceYN:** No

**Lot Features:** Wooded, Subdivided

**Above Grade Finished Area, sq ft:** 2400

**Tax Year:** 2014

**Inclusions:** Some Window Coverings

**AttachedGarageYN:** Yes

**PoolPrivateYN:** No

**Features:** Breakfast Bar,Gas,Lower Level,Pantry,Walk-in Closet(s),Water softener inc

**Below Grade Finished Area, sq ft:** 406

**Tax Amount:** 3171

---

## Amenities

**Waterfront available:** No

**Amenities:** Dishwasher,Disposal,Microwave,Range,Refrigerator,Water Softener Owned

**Sewer:** Private Sewer

**Cooling:**  
Central Air

**Water Source:**  
Shared Well

---

## Building Details

**NewConstructionYN:** No

**Basement:** Full,Partially Finished

**Parking:** Attached,Garage Door Opener,Paved

**Heating:** Forced Air, Propane

**Exterior material:** Brick,Stone,Stucco,Wood Siding

---

## Agent Details

**Agent Full Name:** Lorri Stueber

**Agent Email:** move2whatmovesyou@gmail.com