

N3257 SHANNAHAN LANE, WAUTOMA, WI, 54982

https://www.adashunjones.com

N3257 SHANNAHAN Lane, WAUTOMA, WI, 54982



\$649,000

This beautiful home is being sold as is, including cozy furnishings ready for your summer fun. Large lakeside garage is equipped to store all your lake toys. Enjoy the picturesque lake, perfect for swimming, boating, fishing, and paddle boarding. Porters lake is known for its fishing. The lake is 68 acres & 18 feet in...



Karen
First Weber, Inc.

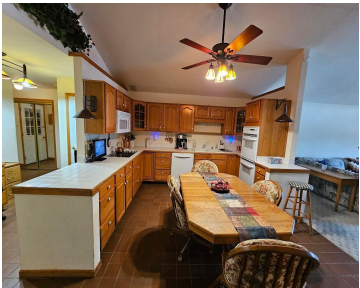

- 4 beds
- 4 baths
- Residential
- Residential,Single Family Residence
- Active
- 3124 sq ft



Features

GarageYN: No

FireplaceYN: No

Spa Features: Bath

AttachedGarageYN: No

PoolPrivateYN: No

Features: Air Cleaner,At Least 1
Bathtub,Gas,Jetted Tub,Pantry,Split
Bedroom,Two,Utility Room,Walk-in Closet(s),Walk-
in Shower,Water Softener-Own,Wet Bar

Above Grade Finished Area, sq ft: 3124

Tax Amount: 5799

Inclusions: This home will come completely
furnished with everything that is there will
stay. Including paddle boat and Hobby Cat
and Pontoon .

Amenities

Waterfront **Water Body Name:** Porters Lake
available: Yes

Cooling: **Amenities:**
Central Air Dishwasher,Disposal,Dryer,Freezer,Microwave,Range,Refrigerator,Washer

Water **Sewer:** Conventional Septic
Source: Well

Room Sizes

Room type	Dimensions	Level
Bedroom 1	13x11	Upper
Bedroom 2	14x13	Upper
Bedroom 3	12x10	Main
Bedroom 4	12x13	Main
Family Room	18x15	Main
Kitchen	21x14	Upper
Living Or Great Room	18x15	Upper
Other Room	10x8	Upper
Other Room 2	12x6	Upper
Other Room 3	12x5	Upper
Other Room 4	30x34	Upper

Building Details

NewConstructionYN: No

Basement: Finished,Finished
Contiguous,Finished Pre-2020,Full,Walk-Out
Access

Parking: Attached,Garage Door Opener,Opener
Included,Tandem

Heating: Geothermal

Exterior material: Aluminum
Siding,Aluminum/Steel,Vinyl,Vinyl Siding

Agent Details

Agent Full Name: Karen Tschurwald

Agent Email: karen.tschurwald@firstweber.com