

N2934 STATE ROAD 22, WAUTOMA, WI, 54982

https://www.adashunjones.com

N2934 STATE ROAD
22, Wautoma, WI,
54982

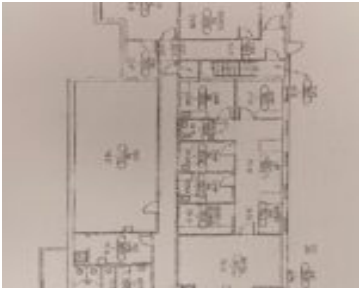

\$1,250,000

Wautoma- Medical Building on 10acres located on edge of city. 11,603sqft lower level features driveway access. Building was designed for a medical clinic with pharmacy space examining room, waiting rooms, private office space waiting rooms, clerical/check-in area. Building is situated on a site which has room to expand. The window views capture natures backyard activities....

- Commercial Sale
- agricultu,commercial c-g,Real Estate
- Active
- 13352 sq ft



Linda
Keller Williams Fox Cities

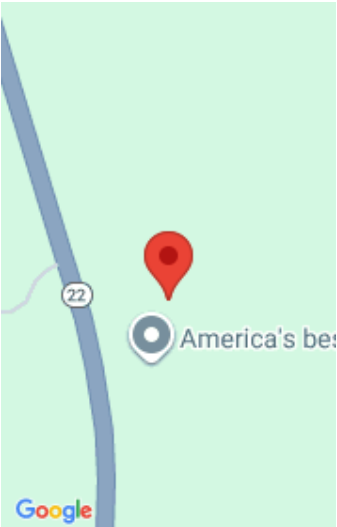

Features

GarageYN: No

FireplaceYN: No

Features: Building Sign,Offices,Security System

Inclusions: Lease review available for qualified investors.

AttachedGarageYN: No

PoolPrivateYN: No

Tax Amount: 16035.79

Amenities

Waterfront available: No

Water Source: Well

Cooling: Central Air

Sewer: Conventional Septic

Building Details

NewConstructionYN: No

Heating: Forced Air

Exterior material: Brick,Shake Siding,Wood/Wood Shake/Cedar

ParkingTotal: 32

Basement: Full

Parking: On Site,Paved

Agent Details

Agent Full Name: Linda Freudenthal

Agent Email: lindaf@kw.com