

N2783 COUNTY ROAD QQ, WAUPACA, WI, 54981

<https://www.adashunjones.com>

N2783 COUNTY ROAD QQ, WAUPACA, WI, 54981

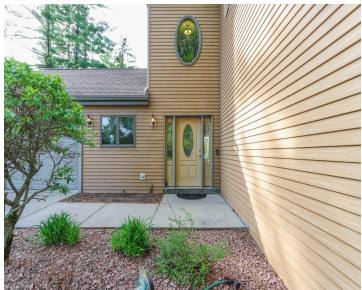
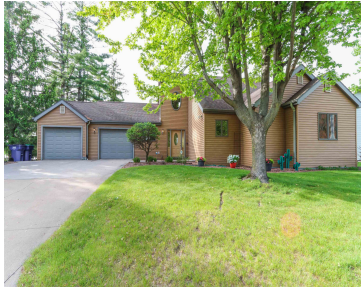

Chain O' Lakes custom, one-owner home built in 2003 offers 100' of level sandy frontage on Taylor Lake and stunning sunset views stretching through to Rainbow Lake! This exceptionally maintained home is designed for year-round lake living & entertaining with 4BR, 3+BA featuring a main floor primary suite plus 3 upper bedrooms including an ensuite....

• 3485 sq ft



Shellady
United Country-Udoni & Salan Realty

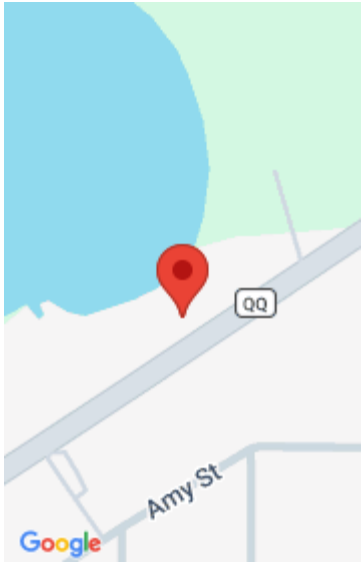

Features

Price per sq ft: \$502.15

Lot Size, acres: 0.32

For Sale or Rent: For Sale

Parcel Number: 05 35 53 3

GarageYN: No

Heating: Forced Air, In Floor Heat, Zoned

FireplaceYN: No

ExteriorFeatures: Sprinkler System

Features: At Least 1 Bathtub, Cable Available, Central Vacuum, Hi-Speed Internet Availbl, Kitchen Island, None, Walk-in Closet(s), Walk-in Shower, Water Softener-Own, Wet Bar, Wood/Simulated Wood Fl

Above Grade Finished Area, sq ft: 2416

Water Source: Well

Tax Amount: \$14,253

Area, sq ft: 3,485 sq ft

Year built: 2003

Garage Spaces: 2

Water Body Name: Taylor Lake

AttachedGarageYN: No

Cooling: Central Air

PoolPrivateYN: No

Lot Features: Subj to Shoreland Zoning

Amenities: Dishwasher, Dryer, Microwave, Range, Refrigerator, Tankless Water Heater, Washer

Below Grade Finished Area, sq ft: 1069

Sewer: Conventional Septic

Room Sizes

Main Level Bedroom 1 20x28 Kitchen 14x14 Living Room 22x21 Dining Room 14x17 Other Room 6x7 Other Room 2 5x6 Upper Level Bedroom 2 12x14 Bedroom 3 18x12 Bedroom 4 15x12 Lower Level Family Room 20x20 Other Room 3 32x14 Other Room 4 17x13

Building Details

NewConstructionYN: No

Exterior Material: Aluminum Siding, Sprinkler System

Basement: 8Ft+ Ceiling,Finished,Full,Walk-Out Access

Parking: Attached, Heated Garage

Agent Details

Agent Email: shellady@unitedwaupaca.com