

N2678
GLOCKENSPIEL
Lane, APPLETON,
WI, 54913

N2678 GLOCKENSPIEL LANE, APPLETON, WI, 54913

<https://www.adashunjones.com>



\$580,000

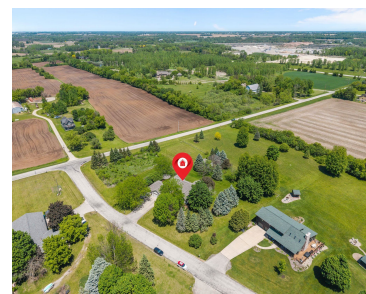

• 2770 sq ft

You've finally found it, just a 15 min drive from downtown Appleton! This beautiful home is bright & functional with a large kitchen/dining area/sitting room as its heart. Additionally, there is a large living room w/fireplace & lower level access. The main floor also holds the primary BR w/large ensuite & walk-in closet & the...



Karen

Coldwell Banker Real Estate Group

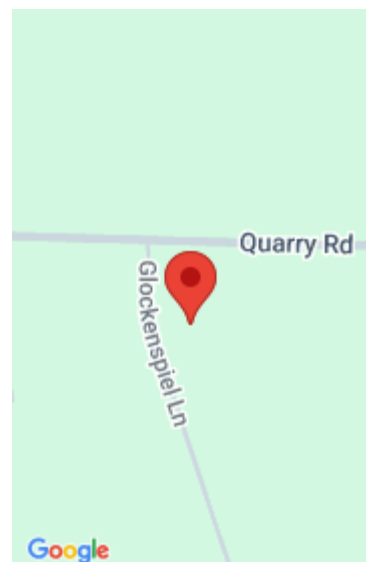

Features

Price per sq ft: \$209.39

Lot Size, acres: 1.81

For Sale or Rent: For Sale

Architectural Style: Ranch

GarageYN: No

Heating: Forced Air

FireplaceYN: No

WindowFeatures: Skylight(s)

Features: At Least 1 Bathtub, Breakfast Bar, Cable Available, Central Vacuum, Gas, Hi-Speed Internet Availbl, Kitchen Island, One, Pantry, Vaulted Ceiling(s), Walk-in Closet(s), Walk-in Shower, Water Softener-Own, Wood/Simulated Wood Fl

Above Grade Finished Area, sq ft: 2216

Water Source: Well

Tax Amount: \$4,804

Area, sq ft: 2,770 sq ft

Year built: 1996

Garage Spaces: 3

Parcel Number: 040086606

AttachedGarageYN: No

Cooling: Central Air

PoolPrivateYN: No

Lot Features: Corner Lot

Amenities: Dishwasher, Dryer, Gas Dryer, Gas Oven, Gas Range, Range, Refrigerator, Washer

Below Grade Finished Area, sq ft: 554

Sewer: Conventional Septic

Room Sizes

Main Level Bedroom 1 16x16 Bedroom 2 12x12 Bedroom 3 13x12 Kitchen 15x11 Living Room 20x17 Dining Room 15x9 Other Room 16x13 Other Room 2 10x8 Lower Level Family Room 23x15

Building Details

NewConstructionYN: No

Basement: Finished,Full,Partially Finished,Walk-Out Access

Exterior Material: Brick, Vinyl Siding **Parking:** Attached, Garage Door Opener

Agent Details

Agent Email: kcain@coldwellhomes.com