

# N2649 KELLEEN DRIVE, WAUPACA, WI, 54981

<https://www.adashunjones.com>

N2649 KELLEEN Drive, WAUPACA, WI, 54981



**\$264,900**

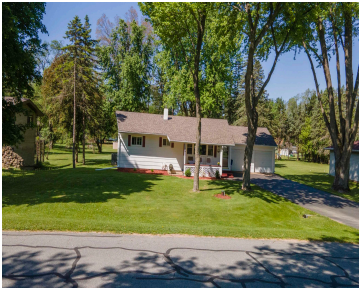

SHOWINGS BEGIN 6/2. Welcome home to this spacious ranch in the heart of King! Offering comfort, functionality, & room to grow, this well maintained home features a desirable open concept kitchen + dining area with updates throughout, perfect for everyday living & entertaining. The large living room is filled with natural light from oversized picture...

• 1920 sq ft



**Angela**  
RE/MAX Lyons Real Estate

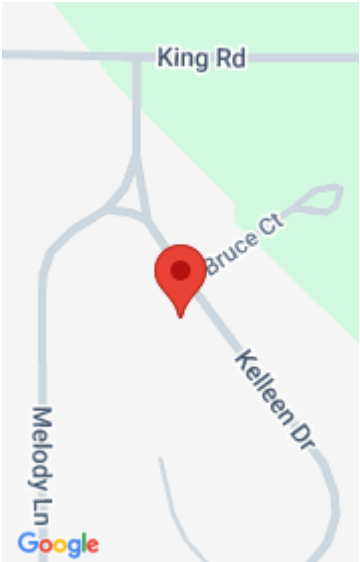

---

## Features

**Price per sq ft:** \$137.97

**Lot Size, acres:** 0.45

**For Sale or Rent:** For Sale

**Architectural Style:** Ranch

**GarageYN:** No

**Heating:** Forced Air

**FireplaceYN:** No

**Lot Features:** Cul-De-Sac, Rural -  
Subdivision

**Amenities:** Dishwasher, Dryer, Microwave,  
Range, Refrigerator, Washer

**Below Grade Finished Area, sq ft:** 800

**Sewer:** Conventional Septic

**Area, sq ft:** 1,920 sq ft

**Year built:** 1971

**Garage Spaces:** 2

**Parcel Number:** 05 35 74 81

**AttachedGarageYN:** No

**Cooling:** Central Air

**PoolPrivateYN:** No

**Features:** At Least 1 Bathtub, None, Water  
Softener-Rent

**Above Grade Finished Area, sq ft:** 1120

**Water Source:** Well

**Tax Amount:** \$2,345

---

## Room Sizes

Main Level Bedroom 1 17x13 Bedroom 2 12x12 Kitchen 10x10 Living Room 18x13 Dining Room  
8x10 Lower Level Family Room 18x17 Unfinished 14x7 Other Room 17x10 Other Room 2 12x10  
Other Room 3 10x9

---

## Building Details

**NewConstructionYN:** No

**Basement:** Full,Partial Fin. Contiguous,Partially  
Finished

**Exterior Material:** Fiber Cement, Pressboard **Parking:** Attached

---

## Agent Details

**Agent Full Name:** Angela D. LeSage

**Agent Email:** [angela.lesage@lyonsrealestatewi.com](mailto:angela.lesage@lyonsrealestatewi.com)