

N2405 LONG COVE DRIVE, WAUPACA, WI, 54981

<https://www.adashunjones.com>

N2405 LONG COVE
Drive, WAUPACA,
WI, 54981



\$1,317,500

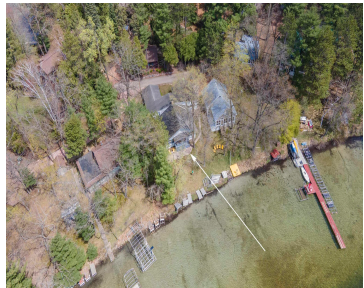

Step into timeless charm on beautiful Long Lake on the Chain O'Lakes in Waupaca! This character home is move-in ready and fully furnished with 4 bedrooms plus an office, 2 full baths, and ~39 ft of pristine sand frontage with NO steps to the water. A rare find! Currently, an income-producing rental, making this a...

• 1922 sq ft



Angela
RE/MAX Lyons Real Estate

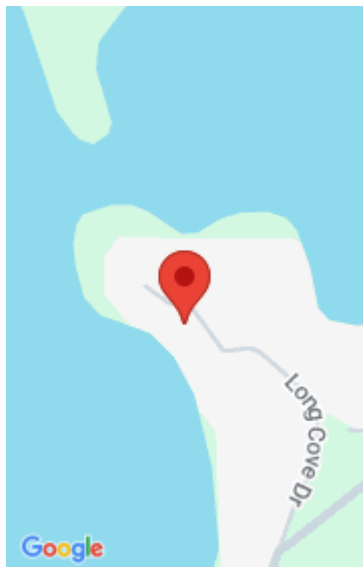

Features

Price per sq ft: \$685.48

Lot Size, acres: 0.16

For Sale or Rent: For Sale

Architectural Style: Bungalow

Water Body Name: Long Lake

AttachedGarageYN: No

Cooling: Central Air

PoolPrivateYN: No

Features: At Least 1 Bathtub, Hi-Speed Internet Availbl, One, Vaulted Ceiling(s), Wood Burning

Above Grade Finished Area, sq ft: 1922

Sewer: Public Sewer

Area, sq ft: 1,922 sq ft

Year built: 1907

Garage Spaces: 1

Parcel Number: 03 04 56 7

GarageYN: No

Heating: Forced Air

FireplaceYN: No

Lot Features: Cul-De-Sac

Amenities: Dishwasher, Dryer, Microwave, Range, Refrigerator, Washer

Water Source: Well

Tax Amount: \$6,719

Room Sizes

Main Level Bedroom 1 16x11 Bedroom 2 14x11 Bedroom 3 13x9 Bedroom 4 14x7 Kitchen 9x16 Living Room 23x23 Dining Room 9x14 Other Room 9x11 Other Room 2 7x8

Building Details

NewConstructionYN: No

Exterior Material: Shake Siding

Basement: Crawl Space

Parking: Attached

Agent Details

Agent Full Name: Angela D. LeSage

Agent Email: angela.lesage@lyonsrealestatewi.com