

N2307 WHISPERING PINES ROAD, WAUPACA, WI,  
54981

https://www.adashunjones.com

N2307 WHISPERING  
PINES Road,  
WAUPACA, WI,  
54981

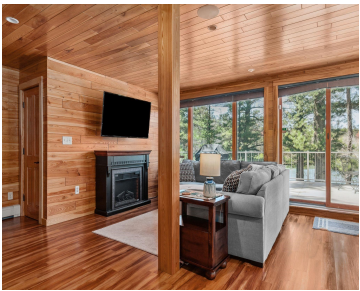

\$1,400,000

Discover the allure of this stunning 3-bedroom, 3-bathroom home, beautifully remodeled and featuring a breathtaking view. With 2110 square feet of elegant living space, you'll enjoy modern COREtec flooring and a spacious, remodeled interior. The master suite is a luxurious retreat with a walk-in closet. Enjoy relaxation and wellness with a private swim spa and...



**Danielle**  
Realty One Group Haven

- 3 beds
- 3 baths
- Residential
- Residential,Single Family Residence
- Active
- 2123 sq ft



---

## Features

**GarageYN:** No

**FireplaceYN:** No

**Security Features:** Security System

**Features:** Elect Built In-Not  
Frplc,Sauna,Two,Water Softener-Own

**Below Grade Finished Area, sq ft:** 509

**Inclusions:** Fully furnished. Swim spa and Sauna  
are negotiable, depending on the offer price

**AttachedGarageYN:** No

**PoolPrivateYN:** No

**Lot Features:** Adjacent to Public Land

**Above Grade Finished Area, sq ft:** 1614

**Tax Amount:** 6118.66

**Exclusions:** Seller's personal property  
(Seller will provide a list)

---

## Amenities

**Waterfront available:** Yes      **Water Body Name:** Marl Lake

**Cooling:** Central Air

**Amenities:** Dishwasher,Dryer,Microwave,Range,Refrigerator,Washer

**Water Source:** Well

**Sewer:** Public Sewer

---

## Room Sizes

Room type	Dimensions	Level
Bedroom 1	16x18	Upper
Bedroom 2	9x15	Upper
Bedroom 3	11x10	Lower
Family Room	19x21	Lower
Kitchen	9x10	Main
Living Room	19x20	Main
Dining Room	10x12	Main
Other Room	10x7	Main
Other Room 2	8x10	Main
Other Room 3	7x7	Main

## Building Details

**NewConstructionYN:** No

**Heating:** Forced Air

**Basement:** Partial,Partial Fin. Contiguous,Partially Finished
 **Exterior material:** Shake Siding

**Parking:** Detached,Heated Garage

# Agent Details

**Agent Full Name:** Danielle Whitman      **Agent Email:** danielle@fureverloverealestate.com