

N1996 MAJESTIC PINES CIRCLE, WAUTOMA, WI, 54982-8702

<https://www.adashunjones.com>

N1996 MAJESTIC
PINES Circle,
WAUTOMA, WI,
54982-8702

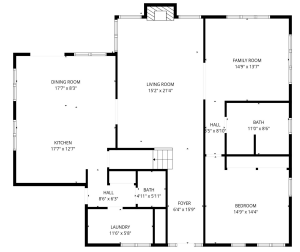

Tucked into a quiet country-style subdivision this 4 bed/3.1 bath is situated on 1.8 wooded acres, this spacious & beautifully updated home offers the perfect blend of comfort & convenience—just minutes from town & several stunning lakes. The large kitchen features abundant cabinetry & a center island, ideal for cooking & gathering. The primary suite...

• 2863 sq ft



Nikki
Coldwell Banker Real Estate Group

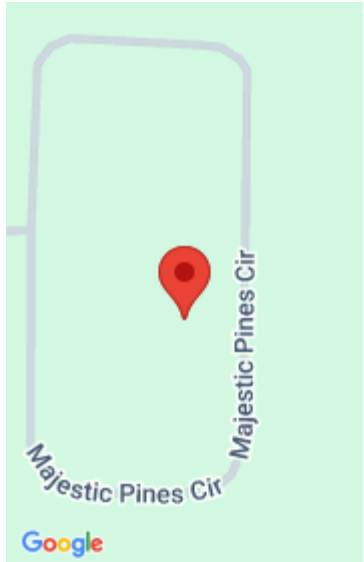

Features

Price per sq ft: \$173.94

Lot Size, acres: 1.81

For Sale or Rent: For Sale

Architectural Style: Colonial

Parcel Number: 016-00867-2700

AttachedGarageYN: No

Cooling: Central Air

PoolPrivateYN: No

Features: At Least 1 Bathtub, Central Vacuum, Gas, Kitchen Island, One, Walk-in Closet(s), Walk-in Shower, Water Softener-Rent

Above Grade Finished Area, sq ft: 2863

Sewer: Conventional Septic

Area, sq ft: 2,863 sq ft

Year built: 2000

Garage Spaces: 3

Association Fee: 100

GarageYN: No

Heating: Forced Air

FireplaceYN: No

Spa Features: Bath

Amenities: Dishwasher, Dryer, Microwave, Range, Refrigerator, Washer

Water Source: Well

Tax Amount: \$5,085.70

Room Sizes

Main Level Bedroom 4 15x14 Kitchen 18x14 Living Room 21x15 Dining Room 18x8 Other Room 16x14 Other Room 2 15x6 Other Room 3 11x5 Upper Level Bedroom 1 17x12 Bedroom 2 15x13 Bedroom 3 13x12

Building Details

NewConstructionYN: No

Exterior Material: Vinyl Siding

Basement: Full,Stubbed for Bath

Parking: Attached, Basement

Agent Details

Agent Full Name: Nicole M. Bauknecht

Agent Email: nbauknecht@coldwellhomes.com