

N18733 SHORT CUT ROAD, PEMBINE, WI, 54156

https://www.adashunjones.com

N18733 SHORT CUT  
Road, PEMBINE, WI,  
54156



\$199,000

Come see this 3br 2.5 bath ranch on 3.46 acres with 3 car garages plus 3 storage sheds. There's a nice sized backyard with a fire pit for entertainment and even a bar room off the back of the garage with a 1/2 bath. Property is heavily wooded and has a nice trail going through...



**Amanda**  
Coldwell Banker Real Estate Group

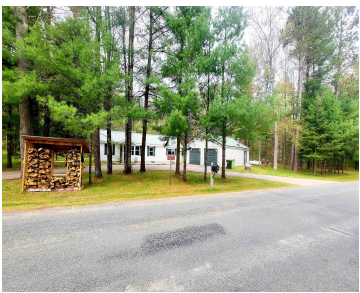

- 3 beds
- 3 baths
- Residential
- Residential, Single Family Residence
- Active
- 1683 sq ft

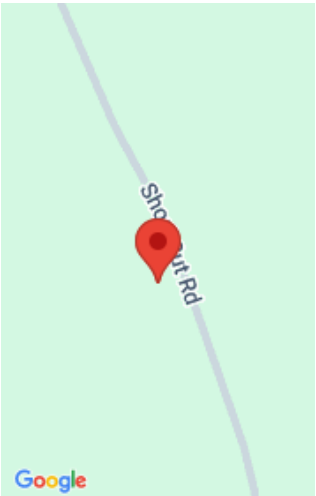

---

# Features

<b>GarageYN:</b> No	<b>AttachedGarageYN:</b> No
<b>FireplaceYN:</b> No	<b>PoolPrivateYN:</b> No
<b>Lot Features:</b> Rural - Not Subdivision, Wooded	<b>Features:</b> Gas,Two,Walk-in Shower,Water Softener-Own,Wood Burning
<b>Above Grade Finished Area, sq ft:</b> 1683	<b>Tax Amount:</b> 1547.22
<b>Inclusions:</b> Refrigerator, Oven/Range, Microwave, Washer/Dryer, A/C, Garage Bench, Garage Fridge, Water Softener	<b>Exclusions:</b> Sellers Personal Property

---

# Amenities

<b>Waterfront available:</b> No	<b>Amenities:</b> Dryer,Microwave,Range,Refrigerator,Washer
<b>Water Source:</b> Well	<b>Sewer:</b> Conventional Septic

---

# Room Sizes

Room type	Dimensions	Level
Bedroom 1	14x19	Main
Bedroom 2	9x10	Main
Bedroom 3	9x9	Main
Kitchen	8x9	Main
Living Room	16x22	Main
Dining Room	11x19	Main
Other Room	7x16	Main
Other Room 2	7x14	Main
Other Room 3	4x6	Main

## Building Details

**NewConstructionYN:** No

**Heating:** Forced Air, Radiant, Wall Furnace, Window Unit(s)

**Parking:** Detached

**ArchitecturalStyle:** Ranch

**Exterior material:** Vinyl Siding

## Agent Details

**Agent Full Name:** Amanda Fleischman

**Agent Email:** afleischman@coldwellhomes.com