

N17280 VERHAYEN LANE, PEMBINE, WI, 54156

<https://www.adashunjones.com>

N17280 VERHAYEN Lane, PEMBINE, WI, 54156



\$180,000

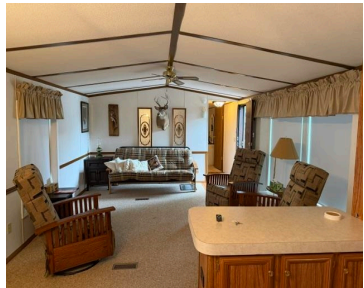

Enjoy waterfront living with this well-maintained 2-bedroom, 2-bath home situated on a 0.75-acre lot featuring approximately 103 feet of frontage on the scenic Menominee River. Ideal as a year-round residence or seasonal vacation retreat, the property offers excellent fishing, boating, and outdoor recreation right from your backyard. Beautiful riverfront views from inside and the backyard...

• 924 sq ft



Lisa
Coldwell Banker Real Estate Group

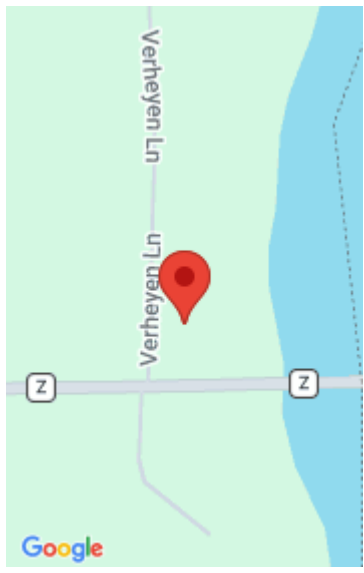

Features

Price per sq ft: \$194.81

Lot Size, acres: 0.75

For Sale or Rent: For Sale

Architectural Style: Manufacture/Mobile w/Land

Water Body Name: Menominee River

AttachedGarageYN: No

FireplaceYN: No

ExteriorFeatures: LP Tank - Rented

Lot Features: Rural - Not Subdivision, Wooded, Subj to Shoreland Zoning

Amenities: Range, Refrigerator

Water Source: Well

Tax Amount: \$992.02

Area, sq ft: 924 sq ft

Year built: 1992

Garage Spaces: 2

Parcel Number: 008-01309.000

GarageYN: No

Cooling: Central Air

PoolPrivateYN: No

PoolFeatures: LP Tank - Rented

Features: None, Split Bedroom

Above Grade Finished Area, sq ft: 924

Sewer: Conventional Septic

Room Sizes

Main Level Bedroom 1 12x11 Bedroom 2 12x11 Kitchen 9x12 Living Room 16x12

Building Details

NewConstructionYN: No

Exterior Material: LP Tank - Rented, Vinyl Siding

Basement: None

Parking: Detached

Agent Details

Agent Full Name: Lisa A. Hanson

Agent Email: lhanson@coldwellhomes.com