

N17080 US HIGHWAY 141, PEMBINE, WI, 54156-9433

https://www.adashunjones.com

N17080 US
HIGHWAY 141,
Pembine, WI,
54156-9433

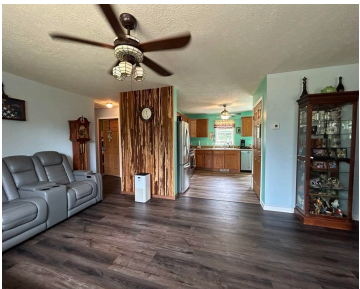

Lots to offer with this 3 bedroom, 2 bathroom ranch on a beautifully wooded 5 acre lot. Fresh paint, 1st floor laundry, solar hook-up and brand new flooring are just a few things this property has to offer. There are trails cleared throughout the woods in the back part of the property. Additional tool shed...



Holly
Open Road Home Real Estate

- 3 beds
- 2 baths
- Residential
- Residential
- Active
- 1248 sq ft

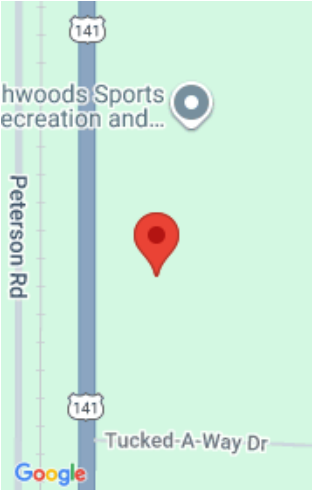

Features

GarageYN: No

FireplaceYN: No

ExteriorFeatures: Deck, Gazebo, Storage Shed

Features: None,Water Softener-Own

Tax Amount: 1797.19

AttachedGarageYN: No

PoolPrivateYN: No

Lot Features: Wooded

Above Grade Finished Area, sq ft: 1248

Inclusions: Refrigerator, Oven/Range, Dishwasher, Microwave, Washer, Dryer, Brown Tool Shed

Exclusions: Basement refrigerator, seller's personal property, grey shed on the left side of the driveway is not part of the property.

Amenities

Waterfront available: No

Amenities: Dishwasher,Dryer,Microwave,Range/Oven,Refrigerator,Washer

Water Source: Private Well

Sewer: Conventional Septic

Room Sizes

Room type	Dimensions	Level
Bedroom 1	13x13	Main
Bedroom 2	10x10	Main
Bedroom 3	10x9	Main
Kitchen	16x13	Main
Living Or Great Room	12x20	Main
Other Room	8x8	Main

Building Details

NewConstructionYN: No

ArchitecturalStyle: Ranch, Modular

Heating: Central A/C, Forced Air

Basement: 8Ft+ Ceiling,Full,Sump Pump

Exterior material: Deck,Gazebo,Storage Shed,Vinyl

Parking: Detached

Agent Details

Agent Full Name: Holly R Smith

Agent Email: holly@openroadhome.com