

N1669 RAINBOW ROAD, KESHENA, WI, 54135-9560

https://www.adashunjones.com

N1669 RAINBOW  
Road, KESHENA,  
WI, 54135-9560



\$1,179,000

Don't miss this rare opportunity on highly sought-after Legend Lake! This stunning 3-4 bedroom, 3 full bath main lake retreat offers you three-fourths of an acre with 248' of private sandy frontage, owning the point at the end of a quiet cul-de-sac. Enjoy complete privacy with manicured landscaping, your own koi pond, towering trees, and...



**Terry**  
Coldwell Banker Real Estate Group



**Jerry**  
Coldwell Banker Real Estate Group

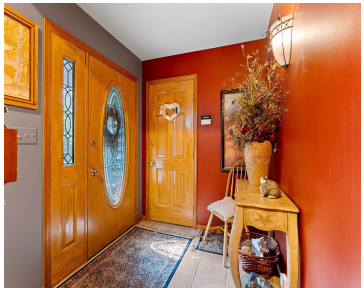

- 3 beds
- 3 baths
- Residential
- Residential,Single Family Residence
- Active
- 2788 sq ft

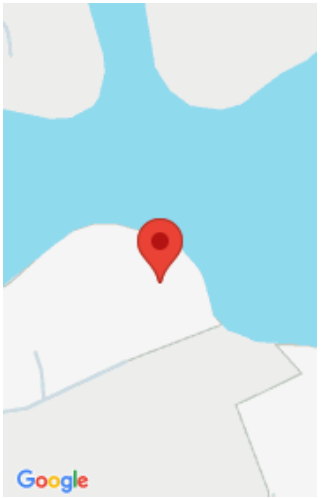

---

## Features

**GarageYN:** No

**FireplaceYN:** No

**Security Features:** Security System

**ExteriorFeatures:** Sprinkler System

**Features:** At Least 1 Bathtub,Cable Available,Free Standing,Hi-Speed Internet Availbl,One,Walk-in Shower,Water Softener-Own,Wood Burning

**Below Grade Finished Area, sq ft:** 1196

**Inclusions:** Range, Refrigerator, Dishwasher, Microwave, Refrigerator and Freezer in basement, Window Blinds, Water Softener, Workbench, Pier, LP Tank, Generator.

**AttachedGarageYN:** No

**PoolPrivateYN:** No

**WindowFeatures:** Skylight(s)

**Lot Features:** Cul-De-Sac, Wooded, Subj to Shoreland Zoning

**Above Grade Finished Area, sq ft:** 1592

**Tax Amount:** 8870

**Exclusions:** All Other Personal Property of Seller.

---

## Amenities

**Waterfront available:** Yes

**Cooling:** Central Air

**Water Source:** Well

**Water Body Name:** Legend Lake

**Amenities:** Dishwasher,Microwave,Range,Refrigerator

**Sewer:** Conventional Septic

---

## Room Sizes

Room type	Dimensions	Level
Bedroom 1	13x13	Upper
Bedroom 2	10x13	Upper
Bedroom 3	12x13	Lower
Family Room	14x26	Lower
Kitchen	13x13	Upper
Living Room	13x26	Upper
Dining Room	12x13	Upper
Unfinished	13x17	Lower
Other Room	6x7	Main
Other Room 2	9x12	Lower

## Building Details

**NewConstructionYN:** No

**Heating:** Forced Air

**Exterior material:** Shake Siding,Sprinkler System

**ArchitecturalStyle:** Raised Ranch

**Basement:** Emergency Generator,Full,Partial Fin. Contiguous,Walk-Out Access

**Parking:** Attached,Garage Door Opener,Heated Garage

---

## Agent Details

**Agent Full Name:** Terry N Hilgenberg

**Agent Email:** [tnhilgenberg@hilgenbergrealty.com](mailto:tnhilgenberg@hilgenbergrealty.com)